The Republican party is committed to the proposition that there's no such thing as color in the law, and that its mission will never end until every citizen, black or white, in every section of our common country is uninterrupted in the right to cast one vote, and have that vote counted as cast. The Democratic party is opposing this proposition.

The Freeman

A NATIONAL ILLUSTRATED COLORED NEWSPAPER

VOLUME 4. NUMBER 34

INDIANAPOLIS, INDIANA, OCTOBER 1, 1892.

PRICE FIVE CENTS.
SIGLE COPY, 6 MONTHS, $1.35; 1 YEAR, $2.40.

INDIANAPOLIS OCT 1 1892 PUBLIC LIBRARY

TABLE OF CONTENTS.

PAGE I.

Head Lines. "Points for the Pessimist." Democratic Overtures," "The Demand for the Force Bill."

PAGE II.

"Letters from Home," cartoon.

PAGE III.

"Lodge Sermon," correspondence, cartoon.

PAGE IV.

Editorial, "An Honest Democrat," "God has Frowned," "Short Lesson in Protection," "I Bide my Time," (poetry), "Editors Talk," Squibs.

POINTS FOR THE PESSIMIST.

SCHOOL APPOINTEES—A LONG LIST OF ELIGIBLES UNAPPOINTED, WHILE WHITE TEACHERS ARE GIVEN COLORED SCHOOLS.

Baltimore, Md., Special.

THE pessimist who insists in his argument that the Negro is retrograding instead of progressing should come to Baltimore for a few weeks, and if the practical illustrations we can give him of our advancement don't convince him of the falsity of his theory, then his condition is hopeless. It is doubtful if any other city in the land can show a larger percentage of property holders among our people than Baltimore. Many are acquiring property, first-class, substantial property in locations hitherto inaccessible to our people. I see that the brilliant Miss Wells, of the New York Age, devotes considerable space in a recent issue of that journal to one W. Cabell Bruce, who has an article in the current North American Review justifying lynch law in the South. Mr. Bruce is a resident of this city, a politician of the meek and water stripe, and a lawyer by courtesy. He is a born Negro-hater, as was evidenced in a pamphlet published by him several years ago, and which was made famous by the ill-placed criticisms of some of our leading men. If they had not noticed it, the poorly written pamphlet would have fallen flat on the market, but with their notice, the book became famous, and its sale was enormous. Mr. Bruce has an overwhelming desire to become famous, and our writers are helping him to that end. Baltimoreans are sorry to have Miss Wells advertise him so freely. His chief distinction here is that he is Judge Fisher's son-in-law.

Mrs. Royal Gregory left the city yesterday for a short stay in the country.

Mr. Popple, of Harrisburg, Pa., was in the city this week, the guest of his daughter, Mrs. James Hunter.

Items of news, personals, etc., for this column may be left at 416 Druid Hill avenue, or at 200 Calvert street.

Mrs. Ada M. Hawkins has returned from Wheeling, W. Va., where she spent the summer with her parents.

The Morgan College boys are beginning to return and before the end of the week their familiar faces will be seen everywhere.

W. H. Weaver, of the Chester Industrial School, Va., is in the city trying to interest the people in the great work he has done there.

Bishop Moore, of the A. M. E. Zion Church, intends making this his permanent home. He has bought a handsome home on Calhoun street.

The Royal Club, one of our most prominent social clubs, has re-opened its doors, after having been thoroughly renovated, refurnished, etc. The parlors, reception rooms, cafe and private dining rooms present a very pleasing spectacle.

Phillip H. Waters, a graduate of Morgan College, this city, who for several years has resided in Charleston, W. Va., was in the city this week visiting old friends. He is on his way to Ann Arbor, Mich., where he will enter the law school of the University of Michigan.

Councilman Cummings will no doubt have a walk-over in his fight for re-election to the city council, in which he has already served two years. The colored votes in his ward outnumber the whites by sixty-five, with two days more for registration yet to be had.

Several of the graduates of the high school class of '92 have secured positions in the public schools of this city. Others of that and other classes are still on the anxious seat waiting for some strange streak of lightning to flash them into a position. This all going on while 150 white teachers are drawing pay for teaching colored children.

Capt. Isidore D. Oliver, the energetic excursion agent of the B. & O. R. R., has moved into a handsome house on Dolphin street. The Captain is the only colored employed in this capacity by any railroad here. If our people must go on excursions, and it seems they can't help it, why I am glad that their patronage is bestowed so largely upon the railroad which recognizes its responsibility by appointing to its service one of the race.

With all due respect to the dead in question, a great memorial meeting was held here several years ago to pay a proper tribute of respect to the character and service of a man whose life was not exactly of the kind to be proud of. He was a white man who had done many things in his life to bring grief and shame to many sorrowing fathers and husbands of our race. These "memorializers" have certainly heard of the death of George William Curtis and John G. Whittier, men the purity of whose lives have never been questioned, and whose services in the cause of emancipation entitle them to the warmest affection of every Afro-American; yet we have heard of no effort to pay to these departed spirits the meed due them.

The camp meetings, picnics and other outdoor amusements have had their inning, and have given away to promenades, concerts and balls. One might question the designation of a camp meeting as an amusement, but in all seriousness, camp meetings as they are now conducted are as big humbugs as anything Barnum concocted in his palmist days. I asked a young minister in eastern Ohio this summer if his camp meeting which had just closed was a success. His reply was that he had cleared $150. His reply ended there; no mention was made of any good done, souls saved or wholesome influence set at work. At a camp meeting which I attended where there were five hundred people constantly on the ground, services were rarely held during the week, and when they were, never more than twenty-five or thirty attended. Sunday was the "big day." when the crowd would be heavy, the boarding tents would do a rushing business and the "big guns" (the preachers) would fire off their heaviest volleys of antiquated oratory. The old time fervor and honest enthusiasm which attended the camp meetings of yore have departed, and in their places we have the cry of the fakir, and the jingle of the almighty dollar.

* * * * * *

A large number of veterans passed through Baltimore last week enroute to Washington, D. C. Mrs. G. A. Fletcher spent four weeks in Somerset Co., Md, visiting her mother and friends. Mr. Morris R. James of Mt. Holly. Md. spent a few days in the city with his sister Mrs. Dr Dyer. Mrs. Sarah A. McClay spent a few days in Washington, D. C. with friends. Miss Maggie Harper is spending a few weeks with friends in Washington D. C. Miss Henrietta. S. Chase is visiting friends at Washington, Mr. James Burgess will spend four weeks in Washington. Miss Henrietta Watkins and sister have returned from Virginia. S. Q. Long of Centreville, Md., is in the city for a few weeks. There will be a grand farmer's supper given by the cabinet of Christ Institution at 704 Ensar Street, city Tuesday evening Oct. 11. Rev. Z. W. Kennard. Pastor, W. M. A. Cole secretary. Cards to supper 25cts. The public, cordially invited. All persons desiring to publish in The Freeman will please address S. W. H. Carpenter, 224 W. Hill street, and 714 Linden avenue, and 1058 Argyle avenue, Baltimore. Mrs. Martha Sharp has left the city for Washington, D. C, where she will spend two weeks. Mrs. Sarah E. Bergess has removed from 105 N. Druid Hill avenue to 249 W. Biddle street, city.

THE DEMAND FOR THE FORCE BILL.

"Therefore, the attempt of the opponents of democracy to interfere with and control the suffrage of the states through federal agencies develops a design, which no explanation can mitigate, to reverse the fundamental and safe relations between the people and their government. * * * * * To resist such a scheme is an impulse of democracy."—Cleveland's letter of acceptance.

Is this posing political abigail, Grover Cleveland, after all any better than his party or his party's traditions? Did he not know when he wrote his letter of acceptance, does not his party know, what all honest American citizens will admit, that the Federal Election Law, called by Democrats, "The Force Bill." is a crying necessity to protect not only black men but white men as well in their right to cast one vote, and have that vote counted? But perhaps Grover Cleveland, who refers to the "people" in his letter of acceptance, does not consider the Negroes who are daily being murdered in the South by Democrats, as "people." No wonder that "Uncle Sam" looks troubled and abashed in the presence of the Negro mother as she points to her murdered dead.

A MURDER.

TAKES PLACE AT THE FAIR—BAPTIST ASSOCIATION—CORPS OF OFFICERS.

Paducah, Ky., Special.

The Paducah District Missionary Baptist association convened in this city on the 20th, inst at the Washington Street Baptist church. The original officers were elected to their same offices, Rev. G. W. Dupee, Moderator; Rev. O, Durrett, secretary; Rev. P. T. Bronangh, treasurer. Dupee, of Paducah, Ky, Durrett of Princton, Ky, Bronaugh, of Trenton Ky. The association was a grand success 150 or more delegates in attendance from many parts of the country. Collections were from ten to fifty dollars per day. Walter Johnson, colored, of Paducah, was shot dead by J. W. Smith, White, of Hopkinsville, Sept. 23rd on the fair ground. Johnson was the proprietor of a restaurant on Court street between First and Second. Smith is a turfman and well known saloon and hotel man of Hopkinsville. The shooting occurred in the midst of a large crowd near the tin-horse gambling stand and created the wildest excitement. It is said that Smith and Johnson had been betting on the tin-houses and by some means Johnson picked up Smith's money or winning which was only a small amount from which angry words and a row began. During this Smith drew his pistol and shot Johnson, the ball entering about two inches above his right nipple, between the fourth and fifth ribs passed through his body and into the ground. Johnson was picked up dead and carried to his place of business, from whence he was buried Sept. 25th. Smith was placed in jail to await his examination which occurred the 26th. The general plea is Smith (white) killed Johnson (colored) in selfdefence. Mrs. Mollie Doyle who has a boarding house near the rail-road crossing and Broadway No. 106 South 11th desires board and lodging patrons. Call and see her or John Doyle, manager. If you are in want of The Freeman, the greatest colored Illustrated newspaper in America and Africa ask for it. Mr. and Mrs A. Richardson, also Mr. and Mrs. Wm. Christy of this city are in receipt of cards announcing the marriage of Miss Hester B. Logan to Mr. Peter C. Spencer at Louisville, Ky. Listen soon for another in our city. The work on the brick addition of the A. M. E. church is nearing completion. The C. M. E. church members have put up pews in their new church at a cost of several hundred dollars. Master Gray Elmer Woodward is having a serious attack of Malaria fever. Mrs. Mamie E, Woodward is confined to her bed. Miss Polly Philips is convalescent. Mrs. Mollie Collins and daughter Maggie are sick. Mrs. Annie Burnett, sister-in-law of Mr. T. M. Broaders is able to do a little work after being sick since last April. Robert Lane the well-known barber, who has been sick for a year or more is improving. Mrs. Annie C. Lindsey is confined to her bed. Mrs. Effa Reeves who has been in bad health for some time is getting along well at present and reads The Freeman too. Mr. Geo. Minns is lying very low at his home on N. 8th street. Friends should call and see him. Mrs. Maria Wagoner and son will make Chicago their future home. Mr. Dave Johnson after a year's visit to this city has returned to Cairo Ill., his former home. Miss Bettie Robinson has gone to St. Louis, Mo, to attend school. The Harrison and Reid Club No. 1 of Paducah, Ky. are enrolling many members. The club meets every Wednesday night at Odd Fellows Hall corner 7th and Adams streets every republican in the city and vicinity is cordially invited. The Paytrain was in the city a few days since. G. E. Marshall is rapidly improving his barber shop at 120 Court street. between First and Second Street. When completed it will be known as the Odd Fellows Shaving Palace. I desire to say to the patrons of The Freeman that I highly appreciate your interest in a good Newspaper and effort to be wide awake. Tell your friends about The Freeman and give me five hundred subscribers.

Death of a Prominent Citizen.

Henderson, Ky., Special.

Misses Kennedy and Gains left the city this week for Louisville to attend school. Mrs. J. F. Thomas of Chicago was in the city last week to attend the funeral of Mr. Peter Harris. Mrs. J. Prinn of Nashville, was visiting Mrs. Kate Landrum. Mrs. J. H. Love after several weeks visit to Miss Huges left for her home, Clarksville, Tenn. Mr. S. Cabell, left for Washington city to join her husband on the 1st, Mr. Peter Harris, one of the most prominent colored citizens died Sept. 1st after a few days illness. Miss Washington who has been spending the summer here left for her home at Chicago last Saturday. The benevolent annual sermon was preached by Rev. Mitchell at Baptist church last Sunday. Every one had a grand time Thursday Sept 23. The secret societies turned out at the Fair Ground. Miss Mary L. Hairrs widow of Peter Harris deceased having declined to qualified as administrator of the said estate Rev. P. H. Kennedy was appointed and qualified with Lucille A. Harris Mary L. Harris and T. L. Watson as sureties. Thom. Gaines J. H. Mason and Jennie Sneed, were appointed administrators of the personal estate. Misses Mack of Louisville are stopping with Mrs. Gaines North Main Street. Rumor says we are soon to have a marriage among the elite.

Alton, Ill

Rev. L. M Fenwick attended Conference at Metropolis. Mrs. E. Singleton, of Springfield, and Miss Ella White, of Chicago, were the guests of the Miss Barbours last week. Mr. Isaac Scott, of Nashville, Tenn., formerly of this city, a graduate of Fisk University, has been elected principal of the Jerseyville school. Miss J. M. Barbour has been elected principal of the Garrison school at Cairo, Ill. Miss Georgia Fox has returned to her school in Kentucky. Miss L. A. Jackson has been appointed primary teacher in East St. Louis. Miss Colota McDougal is attending school at Dixon, Ill. Mr and Mrs. Bates and Mrs. Blair have moved to Edwardsville, where Mr. Bates will resume his duties as teacher. Miss F. A. Barbour is principal of the Upper Alton school. This is Miss Barbour's first year as a teacher. Mrs. F. I. Barbour is visiting Conference and Grand Court of H. of J. in Metropolis, and on her return will stop a few days in Cairo. Mr. William McCroskey, after several years' absence from the city, has returned. Mrs. Clara Jones and sister, Miss Henderson, of Chicago, are the guests of Mrs. Boyd, of Upper Alton. Miss Pelagie Thomas, after spending a month in the East, has returned. Mr. Anderson Russell, of St. Louis, formerly of this city, made a flying visit here last week.

In the Toils.

Bessemer, Ala., Special.

Myself and wife are readers of The Freeman, and have been trying to get subscribers in our little city, but it seems our young men don't read at all, and spend their money in ways that will do them harm instead of good, as the following list who were fined for playing cards and stealing, shows: Louis Watts, Jack Dumis, Ben Sheary, Sidney Curry, Jack Scott, Sam Williams, Matthew Clark, George Williams, Henry Bryens, Hillard Gaines, Joel Sanders, Andy Miller, Chas. Reed, Charles Smith and Jack Wilson. We have some young men and women who would like The Freeman if they could get it every week.

TABLE OF CONTENTS.

PAGE V.

"Drift of Sentiment," "Origin of Baptism," (Discussion). Correspondence.

PAGE VI.

"Called to His Throne," Doing Military Duty for the Confederates, (Illustration). Correspondence.

PAGE VII.

"An Irate Candidate," Fortifications at Hilton Head, (Illustration). Correspondence.

PAGE VIII.

City Paragraphs. "State and County Politics." Republican State and County Tickets.

DEMOCRATIC OVERTURES.

THE RACE HONORED—A YOUNG APPOINTEE TO THE MIXED SCHOOLS.

Cleveland, O., Special.

THE Democratic party has done much to catch the colored vote this fall in Cleveland and Cuyahoga county, but they have failed to succeed in their efforts. Barely one or two Afro-Americans dared even to listen to any proposition or to accept of any promises of reward from that party. The colored people of Cleveland are not fools, and while they know the Republican party has not done all it could do for them, they well know that the Democratic party has done less. The colored people of Cleveland are filled with race pride and will cast their ballot with that party which proves itself the best friend of the race. It is fair to say that the Republican party thus far, has proven to be our best friend here in Cleveland and Cuyahogo county. Afro-Americans have been appointed to positions that the Democrats would not have them fill. In every department, the Republican party has given us a fair representation. In the Senate, in the House of Representatives, on the campaign committee, and even in positions of less importance, the Afro-American can be seen exercising his rights as an American citizen, such as are given and guaranteed to him only by the Republican party. That party who fails to recognize merit and ability under a black skin, and does all in its power to oppress and enslave a people, can not expect the support of that people at the polls, though they offer most promising rewards before and at the time of elections.

Five Afro-Americans have been given clerical positions in the city hall under the Republican County Central Committee.

The Foraker Republican Club, one of the oldest and strongest political colored organizations in the city is making a great fight for the party this year. This club has done much good for the Republican party and for the race. The Afro-American Republican Club, formed a few months ago, is composed of enthusiastic members who are earnestly working for the success of the Republican party.

The Emancipation celebration last week was quite a success. Rev. Dave W. Shaw, minister in charge at the Mt. Zion Congregational church. Cleveland, was the orator of the occasion. His able address was well received and highly instructive.

Some of the positions given recently to Afro-Americans are valuable and highly praisworthy. The most noted of these is the appointment of Miss Ednah J. Anderson to a position as teacher in the public schools. The colored citizens of Cleveland are honored by the appointment, and are proud to know that another one of their race is brought to the front with such exemplary qualities and rare ability as is found in the person of Miss Ednah J. Anderson. She is highly capable and worthy to fill the position. Miss Anderson graduated with honors two years ago from the Central High School. Being then too young to take up the studies at the normal training school, she turned her attention to the subjects of music and drawing, for which she showed remarkable ability. She was successful as a teacher in music, and the parents of her many pupils, mostly white, testify to her high talent. Miss Anderson entered the Cleveland Normal Training School at the begining of the fall term of 1891, and graduated with high honors at the close of the year. The appointment was given her not by political wire pulling, nor by favoritism, but on pure intellectual qualification. Miss Anderson is the youngest of the colored teachers, and having superior qualifications for her work, she is likely to reflect much credit upon her race.

Labor Day.

Decatur, Ill Special.

Labor day was duly celebrated. All labor organizations were well represented. Miss Anna Buchanan won the gold ring in the oratorical contest. Mrs. Amanda Wilkerson of Uper Alton is in the city visiting relatives. Mrs. Carrie Hammond and Anna Buchanan went to Maroa last week. The Lincoln club ran an excursion to Paris. Ill., on the occasion of the emancipation celebration, on Sept. 22nd There was a number of noted men among the speakers, Gov. Fifer, Hon. John R. Lynch, Hon. J. M. Langston and others. Hon. Hugh Singleton of the State Central committee, meet Mr. Lynch at Paris and accompanied him on his tour through the state. The Monitor Band will accompany the club to Paris.

LETTERS FROM HOME.

News From Every Corner of the Land.

Race Happenings—A Faithful Record Prepared by our Corps of Able and Ubiquitous Correspondents.

Old Time Barbecue.

Evanston, Ill.,Special.

The old time barbercue given by the Knights of Tabor, at Birchwood Beach on Thursday last was a grand affair and a financial success. Great praise is due Mr. Jordan Branch who superintended the cooking of the meats, they were well cooked and there was not a piece scorched or burned. Several hundred of the citizens of Evanston and neighboring towns were in attendance, and so perfect was the day and the grounds so delightful, that the big crowds preferred the sylvan shades of the groves and the charming views from the lake shore to listening to political speeches from the excellent corps of speakers provided for the occasion. Meals were served bountifully from noon until 8:00 o'clock p. m. and every thing neccessary to make one enjoy it was provided, even to iced tea. One group of five ladies stowed away five extra large dinners and two half gallon pitchers of iced tea, that is, they said it was iced tea. I know it was the color of iced tea and had rich foam on the top. In the evening dancing was indulged in until a late hour and every one enjoyed himself, despite the roughness and impoliteness of some of those present. We are glad to know that Rev. J. B. Dawson has been returned to the charge of the A. M. E. church here. Sunday was endowment day at his church and $15,70 was raised for the good cause. A republican club will be organized next Saturday evening at Jennings Opera House, so we have been informed. Mrs. S. Ackiss of Greenwood Boul'd has returned from a six week trip to Esconaba, Mich. Miss Irene Polke, of Chicago is visiting Mrs. John Smith of Wilmette. Can any of the Freeman's many eastern correspondents inform us of the present whereabouts, of the Rev Sherwood and his youths band? We are very sorry to learn that Miss Bert Foster has lost her fine gold watch. She lent it to a lady visiting in Evanston, a stranger, and the lady had the misfortune to lose it. It was valued at $55. Girls don't lend your valuables. Mr. and Mrs. S. H. Dorsey, of Omaha, Neb., have returned home, taking with them their niece, Miss Eva Hockley. The consignment of papers for the agent of the Freeman at this place failed to reach us last week, Mr. mailing clerk, and the anxious readers of the great paper regreted it very much. Please don't do so again.

Glee Club Re-organized,

Newport, Ark., Special.

Mrs. Sarah Brown of Gray's Station visited her mother, Mrs. Walker Curry.

Elder J. W. Walker was in the city recently. Miss Carrie Arnold will attend school the coming term at Hot Springs. G. H. Warren has returned from visiting his father at Wynne. Messrs Mitchell and Johnson have moved their tonsorial parlors to the Webster Hotel. Miss Nora Costillo has returned from the "City of Roses." Mr. Walter Hubble has returned from Lake Geneva, Wis., were he has been spending the summer. Mr. Lee Slaughter of Little Rock is in the city visiting his many friends. J. B. Alexander is very sick. The Newport Cilimax Glee Club has organized as follows: W. W. Walker, soprano; R. H. Wise, tenor; L. S. Slaughter, baritone; F. B. Bates, basso: and James McGee, guitarist. They are meeting with great success. The supper given by the trustees of the A. M. E. church was a financial success. Mr. W. L. Owen returned Sunday from Hot Springs. Mrs. Nannie A. Grower closed her school at Elgin Sept. 9th and is now in the city.

Louisville, Ky.

Mr. Daniel Mackey and Miss Maud Mackey are visiting their aunt, Mrs. Guy W. Smith, 626 13th street. Miss Lucy Jones, formerly of Chicago, Ill., has entered the High School. The colored High School has nearly two hundred pupils enrolled. Miss Gertrude Evans left Wednesday for Wilberforce College. Mr. Cassius G. Smith has returned from Kansas City. Miss Mamie Pendleton is teaching at Middletown, Ky. Mr. Ellis Scrivner has returned from Cincinnati, O.

Child Found Dead.

Paducah, Ky., Special.

Miss Florence Hayes celebrated her 16th birthday Sept. 6th. Mrs. Maria Wagoner and son left Sunday for Chicago, where they will make their future home. The Happy Rattlers Co gave their last concert in Paducah on the 2nd inst. Mr. M. T. McCree, of Pinckneyville, Ill., will make his future home in Paducah. Dave Johnson has returned to Cairo, Ill., his former home. The city's holiday which occurred on the 5th inst., in showing the different pursuits of the city by a street parade, is said to be the grandest treat ever given. The length of the parade was said to be three miles. The infant child of Mr. and Mrs. Moses White was found dead in a chair on the 5th inst. Mrs. Ella Dunn is improving. Mrs. Fannie Ray, accompanied by her daughter, has gone to Evansville to join her son, where they will make their future home. Miss Bettie Robertson has gone to St. Louis to attend school. Logan Grundy will spend the winter in Chicago. The A. M. E. Conference met in session in Metropolis City, Ill., also the Missionary Baptist Association, and it is said that the two meetings in the place caused a general good time. I want some good sensible boy to handle The Freeman on the market place.

Delivered an Address.

Crawfordsville, Ind., Special.

The Grand United Order of Odd Fellows will give a banquet here Oct. 6. Educational exercises were held at the A. M. E. church Sunday night for the purpose of stirring up the colored people of this city to the need of educating their children. Prof. Charles Chavis, the colored teacher in Lincoln school, delivered an address on the Afro-American, and was followed by several essays. The choir rendered music for the occasion.

Her 22nd Birthday.

Louisville, Ky., Special.

T. F. Tevis, of Hopkinsville, Ky., is in the city. Dr. B. F. Porter left last Sunday for Washington, D. C., to attend the National Encampment. Jas. Buckner has returned from Hopkinsville, Ky. Mrs. Martha Williams is recovering from a severe illness. Miss Mattie Givens, at 1016 Third avenue, entertained a number of friends on September 7th, in honor of her 22d birthday. The light fantastic was indulged in until a late hour. Charles Miller's string band was in attendance. Among the distinguished guests present were Miss Mary Scott, of Chicago, Ill., also Prof. A. W. Winston.

Unwritten War History.

Carrollton, Ky., Special.

The "types" made our esteemed correspondent of Carrolton, Ky., say in one of his recent communications that Mr. George Siersdorfer was a Negro, when in fact he was a white man, and such a hater of Republican principles, that he would not allow his colored fellow-citizens to patronize his store. Another character spoken of in our Carrollton communication, was one Col. H. L. Gettner, an ex-rebel, who during the war delighted in making Negro prisoners of war dig their own graves, after which he would shoot them in cold blood. Such a man is nothing less than a murderer. During '61 the rebels hed a great jubilee in Carrolton aud flanally marched to Prestonville, concluding the day's festivities by raising a hickory pole and running up the rebel flag. The breezes were allowed to kiss its dirty folds but a single night. Mr. John Puller who, had been on the watch, tore it down from its high place, and hid it under a stable, a most suitable place for so vile a thing.

Teacher's Institute.

Anderson S. C., Special.

The colored teacher's institute of Anderson County convened here Sept. 12—16. The teachers employed Prof. J. E. Wallace of Columbia, S C. to conduct the institute. Twenty-eight teachers were enrolled. Prof. W. J. Thomas, one of Oconees most progressive teachers came down in company with the following Oconee teachers: Mrs. E. C. Thomas, Misses Nancy Kilpatrick, Carrie L. McBeth, Rocksy Daniels, The teachers showed a lively interest in their work and thus made the institute instructive as well as interesting to each. On Friday night the teachers gave a musical and literary entertainment at the Greely Institute,. The exercises consisted of orations, addresses, essays and select readings, interspersed with music. The crowning feature of the evening was the address by Prof. Wallace.

Greenbaugh & Mallory Bros.' Minstrels.

Oswego, Kan., Special.

The members of Greenbaugh and Mallory Bros. Ministrels are in excellent health. George Bailey, the favorite colored trombone soloist can be heard in Edison's Phonograph. Frank Mallory, Ed Mallory, Wm. Eldridge, George Baily and Tom Brown, of Indianapolis, members of the Company joined the K. of P. Fidelity Lodge, No. 7 at Springfield, Mo. Billy Johnson,s latest topical song, "Until after the Worlds Fair is Over" and Tom Brown rescitation, entitled "Its all right, Kase dad live there" can be heard in Edison's electric phonograph.

Resolutions of Condolence.

Winchester, Va, Special.

The following resolution was offered by the Free-Baptist Annual Association, which convened at Winchester, Va., Sept. 15th, 1892:

RESOLVED, That the Association learns with the deepest sorrow the severe illness which now afflicts the honored wife of the President, and that we extend to him our heartfelt sympathy and assure him and family that we fervently join in the prayer of the whole American people, that the hand of Him who guards the sick and suffering may speedily lift the shadow that hangs abont a loving wife and mother, [Signed]

Rev. J. E. Burrell, Chairman; G. H. Carter; J. B. Arter; J. H. Quiett; Miss H. Anderson, Secretary.

Rev. Isaac Ewer, of A. M. E. church of Winchester, has been on a visit home in Norfolk, Va., and returned. The yearly meeting convened in Winchester on the 15th inst.

Death of a Pioneer.

Rockville, Ind., Special.

Rev. G. W. White, minister of the A. M. E Church, spent Sunday in Indianapolis. Death has claimed four of our oldest citizens within as many months. School opened Sept. 5th, with fifty pupils in attendance. There are eight colored pupils in the High School, more than there has ever been. Mrs Lucy Sanderson, of Terre Haute, is visiting her sister, Mrs. Ellen Jones. Mannie Williams has returned from a year's study at Vincennes. Persons from Spencer, Terre Haute, Bloomingdale, Frankfort and Indianapolis were present Wednesday, 12th inst., to attend the funeral of Rev. Samuel Evans. Samuel Evans was born in 1831, in Washington county, Ind. Here he spent his boyhood days. In '63 he enlisted in the army and fought till the close of the war. While in the service of his country he contracted the disease which caused his death. He died Sept. 13th, 1892 Rev. M. Lewis, of Indianapolis, preached his funeral. The G. A. R. assisted in the ceremonies. Mr. Evans leaves a wife, three daughters and one son. He lived a most exemplary christian life and possessed a character which was nearly blameless. He will be missed by a host of friends.

IMPROVING WITH EACH ISSUE.

Dear Sir:—I have been a reader of your valuable paper for two years or more; the more I read it. the better I like it. The Freeman is improving with each edition. I showed a copy to a friend, who gave me money for a year's subscription, which you will find enclosed; also money for the renewal of my subscription.

Respectfully, W. ATLAS COCOLOUGH,
Pullman Palace Car Co.,
St. Louis, Mo.

WOULD NOT DO WITHOUT IT.

Dear sir:—I like your paper and would not do without it.

M. E. Morris,
Danville, Pa.

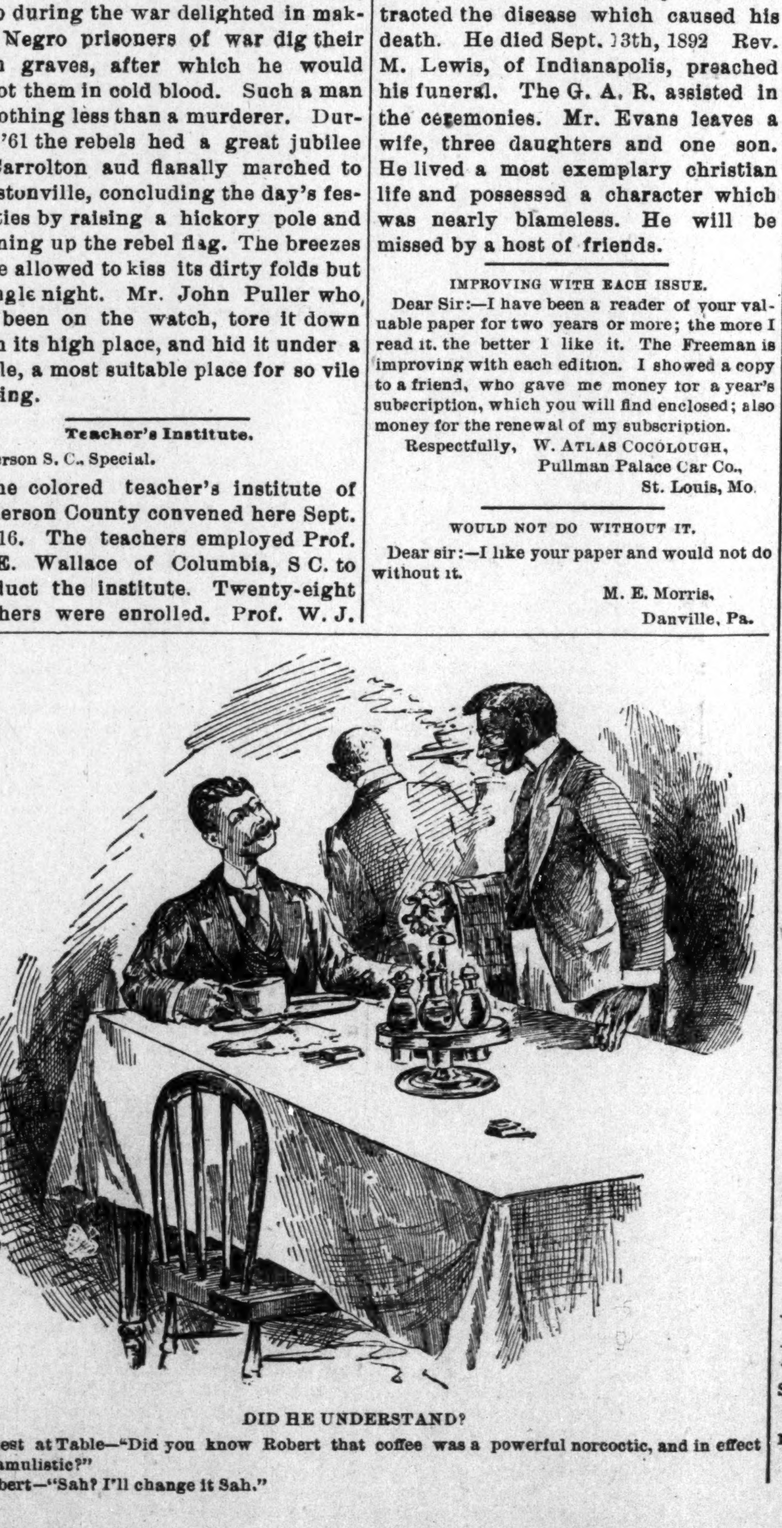

DID HE UNDERSTAND?

Guest at Table—"Did you know Robert that coffee was a powerful norcoctic, and in effect sominamulistic?"
Robert—"Sah? I'll change it Sah."

BREWERS AND BOTTLERS OF

ORIGINAL BUDWEISER

ANHEUSER BUSCH BREWING ASS'N. ST. LOUIS, MO.

Brewers and Bottlers of Anheuser Export, Pale Lager, Faust, Budweiser, Burgundy, Liebotschaner, Erlanger and Pilsener Beers.

Indianapolis Branch, 450 to 458 E. Ohio St.
J. L. BIELER, Manager.

Pale Lager,
Anheuser Export,
Faust,
Budweiser,
Burgundy,
Liebotschaner,
Pilsner and Erlanger
BEER!

Telephone 1687.

INDIANAPOLIS BRANCH.

J. L. BIELER, Manager,

os. 450 to 458 East hio t reet, Indianapolis, Indiana.

CHEVELINE FOR $10.

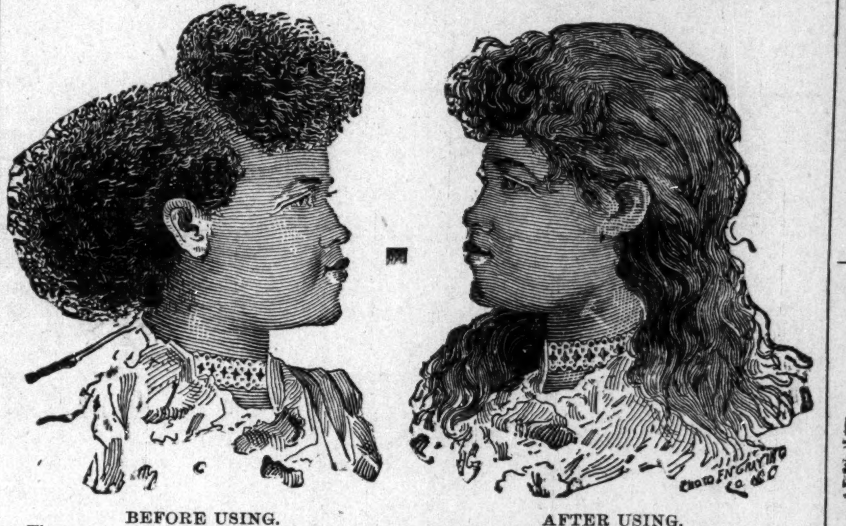

BEFORE USING. AFTER USING.

These cuts were taken from one of my customers, whose hair was changed, as you see, in one

MME. M. C. TURNER,

Proprietor and Manafacturer of

The Great French System of Hair Improvement.

SOFT, STRAIGHT AND GLOSSY HAIR

PRODUCED BY THE USE OF

CHEVELINE.

We have so improved this wonderful preparation for straightening the hair that it ma now be applied by man, woman or child. I wil forfit $500 to anyone whose hair I fail to straighten in one treatment. Send a piece of your hair and ten cents and I will return it to you soft straight and glossy as a sample of my work.

MEDICATED HAIR GROWER FOR FAMILY USE.

Our Improved Medicated Hair Grower or Scalp Cleanser is an unexcelled article for promoting the growth of the hair, even on the temples, where the hair is oftimes very scant. It also removes the dandruff and impurities from the scalp. Price, $1 00 per bottle.

OUR NEWLY IMPROVED NUTRITIVE POMADE.

I recommend for general family use; an indispensable toilet article. It softens and renders the hair glossy and pliant; price, 75c.

Madame Turner's Mystic Face Blcach.

The only remedy that has been discovered that will positively remove Live Spots, Freckles Tans or other blemishes; perfectly harmless. Bleaching the face in eight or ten days; leaving it about two shades lighter. It gives the complexion a soft and youthful tenderness, thus causing he middle-aged to look young. Price $1.00 per bottle.

M. C. TURNER,

348 1-2 Canal St., New Orleans, La.

SMOKE THE

NABOB CIGAR,

THE BEST FIVE CENT CIGAR ON EARTH

THE GREAT 25cts STORE,

26 and 28 North Illinois Street,

TALKS FOR YOUR BENEFIT.

A faith abiding patronage continues to crowd our store in what is termed the dull season. This we conceive to be the soundest and most exhalted testimony of our methods of catering to the weal and wants of an economical, thrifty, buying people. We don't pretend to be perfect. We are not egotistical in belief in our perfection, that fills our store with happy and eager buyers, buying as we invariably have to do in very large quantities at the very lowest notch for cash. We sometimes make mistakes and buy to heavy. We put a small profit on all goods, and in order for this small profit to pay we have to make very rapid turns in sales. When we see goods don't sell in a given time down go prices, irrespective of cost or intrinsic value.

We don't make a big cry about it, using such stereotyped chestnut phrases as "mid-summer slash," grand slaughter," "gigantic sacrific," "out deeper than ever." "fifty cents on the dollar" and so on. None of this slush is our, thank you. We never say twenty five or fifty per cent off. If we did we would not ask you to believe it. Imagine the profit a house makes that can give or e-half off.

An intelligent community knows the bargains that we give and are obtainable at our store, and that's why you see such crowds of buyers in the Great 25c Store all hours of the day, every day in the week these so-called dull times.

BANNON & CO.

The Cherokee Strip,

Kycapoo country and other Indian homes will soon be opened.

UNION SOLDIERS

Who served in the War of Rebellion can file on homesteads by agents.

Any business in that direction will receive prompt attention. Address
W. H. McCARVER, Att'y at Law,
Guthrie, Oklahoma.

Notice to Old Soldiers!

Who have corresponded with me relative to their claims on land in Oklahoma Territory.

You are hereby notified to send in your claims

According to Instruction,

In order that I may be able to prosecute your claims for land in the Territory. Very truly yours,

W. H. M'CARVER,
Att'y at Law, Guthrie, Okla.

ST. THE PAUL NORMAL
—AND—
INDUSTRIAL : SCHOOL,
—AT—
LAWRENCEVILLE, VA.

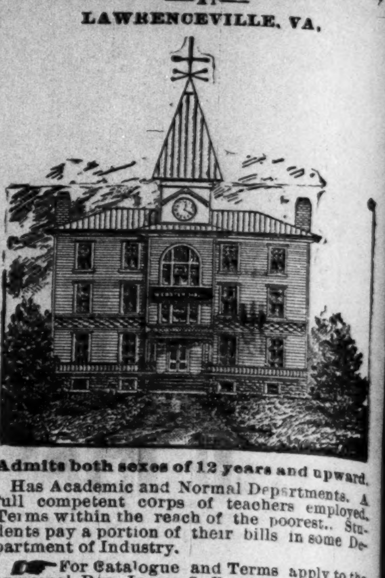

Admits both sexes of 12 years and upward.

Has Academic and Normal Departments. A full competent corps of teachers employed. Terms within the reach of the poorest.. Students pay a portion of their bills in some Department of Industry.

For Catalogue and Terms apply to the principal, Rev. James S. Russell, Lock Box 10, Lawrenceville, Va.

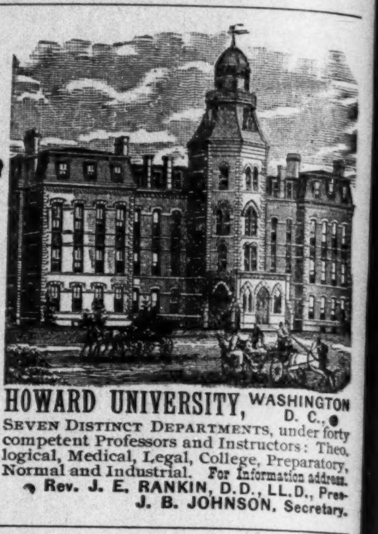

HOWARD UNIVERSITY, WASHINGTON D. C.,

SEVEN DISTINCT DEPARTMENTS, under forty competent Professors and Instructors: Theological, Medical, Legal, College, Preparatory, Normal and Industrial. For Information address.

Rev. J. E. RANKIN, D.D., LL.D., Pres.
J. B. JOHNSON, Secretary.

Knoxville College

Classical, Scientific, Agricultural, Mechanical, and Normal Courses.

FIFTY-FIVE DOLLARS A YEAR will cover all expenses of board, tuition, fuel, light, and furnished room. Separate home and matron for little girls, and another for little boys, 6 to 14 years. Term begins last Thursday of Sept. Send for Catalogue to

Prest. J. S. McCULLOCH, Knoxville, Tenn.

THE ECKSTINE NORTON UNIVERSITY,

Cane prings, Ky.,

will open the first Monday in October. Board $7 per month. Students received at all times. For catalogues address the president, Rev. C. H. Parrish, 527 Laurel street. Louisville, Ky.

ATLANTA UNIVERSITY, Atlanta, Ga.

Send for our Catalogue, and see what a good education we can give you, under the best teachers and on the most reasonable terms. Grammar, Normal and College Courses, with industrial training and the best unsectarian Christian influences. Advanced students especially desired.

HORACE BUMSTEAD, President.

Alcorn A. and M. College

Is situated about five miles from Rodney and nine miles from Hayes Station, Miss It offers a good English education to colored boys and at the same time afford the opportunity to learn painting, blacksmithing, carpentering and the best methods of modern farming. Board may be had at $6 50 per month in advance School opens September, 21st. Any boy from 15 and upwards who can read fairly well in the 4th reader and can bring $20 towards paying expenses and is willing to work should try to be here at the opening. Drop a postal card to Mr. Wm Townsend or to J. H Burrus president, for catalogue, Rodney or Westside Miss.

Mary : Holmes : Seminary,

JACKSON, MISSISSIPPI,

Opens Sept 29, 1892. Building dedicated Oct. 21, 1892, under Board of Missions for Freedmen of the Presbyterian Church, north.

FINE-NEW BUILDINGS,

Heated by hot water, lighted by gas. Free tuition. For admission write PROMPTLY to the president,

REV. EDGAR F. JOHNSTON.

Address until Sept. 5th, CHRISTIANSBURGH, VIRGINIA.

After Sept. 5th, JACKSON, MISSISSIPPI.

Mystic Toilet Cream

A felt want something to cure a man's face of that troublesome itching and burning which is felt after shaving and a preventive against taking barber's itch, has been MYSTIC TOILET CREAM, will positively do it every time. For hair, rough or chaped hands it has no equal. In fact it is an indespensible toilet article for family use.

MADAM M C. TURNER,

348½ Canal Street.

Sent to any part of the world in receipt of price $1.00

N. O. Ang. 22, 1892.

MRS. M. C. TURNER,
348½ Canal St., New Orleans, La.

DEAR MADAM:

From the many benefits derived from the use of your Mystic Toilet Cream, I take pleasure in recommending it to my many friends as a most excellent preperation to be used after shaving. Very Respectfully,

E. A. WILLIAMS.

TO WHOM IT MAY CONCERN: Having used the above named cream in my shop, I cheerfully recommend it to all my customers,

E. W. BOOTH,
98 S. Rampart street

LODGE SERMON.

INITIAL EXERCISES—BROTHER LODGES PARTICIPATE—AN INTERESTING EVENT—SOCIETY DOINGS.

Cincinnati, O., Special.

The sermon of Rev. A. W. Puller, of this city, to the newly instituted lodge of K. of P. at Covington, Ky., Sunday, was largely attended. Rev. Puller was at his best and charmed his hearers by the masterly manner in which he handled his subject, his text being: "Popular Objections to Secret Societies." Mrs. Joshua Tadlock and Miss Johnson captivated the large audience by their duet. Grand Chancellor Samuel B. Hill and Supreme Representative A. J. Riggs also addressed the audience. After the exercises a parade of the principal streets of Covington and Cincinnati taken place, participated in by eighty-five Sir Knights in full uniform and nearly a hundred Knights of the various lodges. Jno. Wormly has returned from a prolonged visit to the Windy city. Walter S. Thomas, of Washington, D. C., is in the city the guest of Jas. Barnett, West 9th street. He will remove to this city at an early date. W. S. Tisdale, manager of the Cincinnati department of the Detroit Plaindealer, has severed his connection with that paper, his increasing business preventing him from giving it the necessary attention. The excursion to the Lexington fair was largely attended, many prominent citizens availing themselves of the cheap rates offered. Mrs. Riley Williams and children, of Columbus, will arrive in the city next week for a month's visit to her mother and grandmother, Mrs. Barnett, of W. 8th street. Quite a large number of our citizens visited the Lexington fair last week, most of whom have returned, many, however, are still lingering in the Blue Grass regions. Chas. Stewart, the gentlemanly traveling agent of The Freeman, passed through the city last week to attend the Lexington fair in the interest of this paper. Henderson's Pythian Cadets held an interesting meeting Monday night, at 153 W. 6th street. Officers were elected and arrangements perfected for a vigorous attack upon Carnahan's tactics. They expect to be fully uniformed by the holidays. J. T. F. Carr, of Newport, Ky., is entertaining his mother, who will spend a couple of week's in our sister city. Mrs. A. J. DeHart is entertaining Miss Ferris, of Nashville, Tenn. Mrs. S. J. Barnett, after a visit of several weeks to her daughter, Mrs. Riley Williams, of Columbus, O., returned home last Wednesday. The Henderson Sisters, of Dayton, O., well known in musical circles, gave a concert at Brown's Chapel, Walnut Hills, Monday, Sept. 29th. Mrs. Mary J. Sims, of Indianapolis, after a very pleasant visit to the city, has returned home. George Bates, of Atoona, Pa., enroute to Topeka, Kan., spent a few days in the city last week. Miss Bertha Cowan, of Toledo, O., after being pleasantly entertained by Mrs. Ashby, of Sherman avenue, during her stay in the city, returned home last Tuesday. Dr. E. A Williams, Supreme Chancellor of K. of P., enroute to Washington, D. C, passed through the city last Saturday. Mrs. H L. Lewis left for Chicago again Saturday morning on account of the serious illness of her mother. Edward Horn, editor of the Chattanooga Observer, was the guest of Hon. Wm. Copeland last week. Mrs Rosa Armstrong, of New York City, who has been the guest of Miss A. Colston the past three weeks, returned to her home last Friday. The Ohio Republican, edited by Chas. W. Bell, made its first appearance last Saturday. As its name implies, it is throughly Republican and an advocate of the election of the whole ticket. Miss Lotta M. Brown, a charming young lady from Flemingsburg, Ky., spent several days in the city the past week the guest of Mrs. B. Churchill, Porter Block, who, Friday evening last, entertained in royal style a number of society people in honor of her guest. Cincinnati Patriarchie, under command of Capt. Watts Settles, gave an exhibition and drill at Lockland, Saturday, Sept. 24th. Mrs. M. A. Ferguson, mother of Mrs. Wm. Copeland, left Saturday evening for Washington, D. C., as a delegate to the National Women's Relief Corps, which met in that city during the G. A. R. Encampment. It is rumored that George O'Bannon, for many years Superintendent of Zion Baptist Sunday school, will resign at an early date. This is to be regretted. Mr. O'Bannon is a conscientious christian worker, and the Sunday school has prospered under his administration until it is recognized as one of the best conducted schools of the State. Misses Alena and Florence Monroe have returned from the Lexington fair. Mr. and Mrs. William Porter, of W. Court street, accompanied by Mrs. Kate Boone, of Mound street, spent several very pleasant days at the Lexington fair last week. Mrs. Lucinda Smith, of Lexington, Ky., is the guest of Mrs. N. Alexander, of Central avenue. Mrs. W. F. Treat, of Lebanon, Ohio, spent a few days in the city last week. Mr. Susie Barnett, of W. 9th street, is visiting friends at Paris, Ill. The Garnett Loan and Building Association is meeting with continued success, its receipts last Wednesday evening being over $400 George Lumpkins, a prominent merchant tailor of Nashville, Tenn., was in the city last week attending the Latonia races. Subscribe for The Freeman.

They Held a Picnic.

Trenton, N. J., Special.

The city dog catcher will buy a farm. The Lincoln Pioneer company No. 1, held a picnic on the 8th. The members are very proud of Captain P. Griffin. The Rev. M. M. Edmondson, of St. Paul's church, held his second quarterly meeting on the 11th inst. The choir rendered excellent selections, assisted in the afternoon by the Pennington choir. The following Reverend gentlemen were present: Rev. S. P. Smith, of Mt. Zion, Rev. Perterson, of Pennington. The collection was $106 25. The delegates of the grand lodge of G. U. O. of O. F. met at Bridgeton September 1st. The next grand lodge will meet at Trenton A convention called by the colored voters of Mercer county, was held on the 8th. William Blackwell, of the Hotel Windsor, has returned. Mrs C. H. Kinns and children have returned home after a visit South. Most all the young ladies and gents have returned from the sea shore and mountains. H. W. Quiller, the agent of The Freeman at Kenton, has been kept busy entertaining his numerous friends who were here attending the convention held on the 12th and 13th. Moses Sutter was made happy on the 12th, inst., by a visit from his youngest brother, whom he had not seen for some years. Miss Lizzie Golden, a member of St. Paul's choir, is becoming quite a favorite. Brother E. R. Smith is the fat man of the city. The Republican State convention of New Jersey was largely attended. Hon. B. K. Bruce, of Washington, D. C., was present. The officers of the convention were Charles Robinson, chairman; Jesse Barson, secretary; Wm. A. Killine, assistant secretary.

Prominent Lady Dead.

Harrodsburg, Ky., Special.

Grant Williams has been very sick with rheumatism. Mrs. Davis, funeral took place at the Baptist church Saturday. She was a faithful christian and a member of that church. She leaves a husband and many friends to mourn her demise. The Sisters of the Mysterious Ten performed their duties, after which she was interred in Rock Hill cemetery. She was 54 years of age. Miss Mollie Crawford returned back to her home in Louisville, Sunday. Mrs Ida Frazier is visiting in Lexington this week. There was a large crowd went from here to the Lexington fair Saturday. Mmes. Robinson and Foster entertained a few of their friends Friday evening, in behalf of Mrs. S. Davis, sister to Mrs. Albert Churchill. Miss Terrecut Caldwell, of Danville, is visiting Mrs. Caldwell, of this city. Mrs. Lon Denwhitty is visiting Mrs. Compton, of this city. The Harrodsburg boys will leave this week on a tour through the South. Those who went were Harris, McCown, and expert Abe Brider, the catcher, and Roberts the pitcher. Miss Katie Clark entertained a few lady friends Thursday evening, on Warwick street. Miss Lucy J. Sneek entertained a few friends at her home on Danville avenue, Wednesday evening. Misses Annie Jenkins and Mary Vivian are visiting in Burgin this week. On the 23d and 24th there was one of the grandest fairs of the season given at St. Peter's A. M. E. church by the local committee of Wayman high school. Mrs. Kener Rick, of Big Stone Gap, is home with her family in this city.

Colored Building and Loan Association.

Steelton, Pa., Special.

The colored Building and Loan Association on last Saturday made another loan of $1600. This association is progressing at a lively rate. At a meeting of the Union Republican Club held Friday evening, Messrs. P. S. Blackwell, of the press W. John Bailor and Minor Bumgardner were elected delegates, and Messrs A. S. Fields, C. A. Brown, and Henry Berkley, Alternates to the convention of the Republican League Clubs at Williamsport Sept. 27. Miss Maggie Smith, of Carlisle, formerly of Steelton, and Miss Laura Thomas of Carlisle are visiting friends in town. The celebrated Tennessee Warblers, the Puggsley Brothers gave a concert at the Adam street A. M. E, church. Saturday evening Sept. 18th for the benefit of the new parsonage. Their invitation of the Brookwood Band, was enjoyed very much by the audience, Mrs Martha Taylor of Philadelphia. enroute home from a visit to Pittsburg spent a few hours with her brother, Levi Fisher, Thursday afternoon. Prof. Chas. Howard was visiting friends in Noristown, Philadelphia and Camden last week. Lewis Howard Esq, Proprietor of the Howard House and one of the state fair commissioners was in Mechanicsburg Tuesday on business connected with the State Fair. R. W. Johnson, who was a member of the Third Heavy Artillery, went to Lewistown recently and presented Mrs. E. C. Stoner, the widow of his comrade in arms with a beautiful stone for her husband's grave. Miss Effie Johnson and Clara Brown visited Williamsport recently. P. S, Blackwell was elected commissioner for the colored State Fair, to fill the vacancy caused by the death of Prof. G. H Imes. Miss M. F. Burwell, and Mrs. N. McCaney of Winchester, Va. are visiting friends in town. Miss B. Smith and Jennie D. Norris, who were visiting Rev. Bryant, have returned to their home. Mr. and Mrs. Charles Warefield entertained a number of friends Monday evening at his residence North Second street. Mrs. Mary Furguson, has returned from a pleasant trip to her parents at Dulansville, Va,, A large number of Steeltonians attended the lawn fete given by Mrs. T. J. Miller at Harrisburg Friday evening. Rev. J. M. Palmer stopped in Steelton on his return home from the Sunday School Convention at York.

Union Revival Meeting.

West Pascagoula, Miss.. Special.

The Freeman is a new visitor to our little burg, and is highly admired by our good people. The Christians of this place have been carrying on a union revival meeting in the public school building. Preaching by Rev. Frank Jones, Baptist, and Rev. James G. McPherson, pastor of the A. M. E. Zion church, Mission. Rev. McPherson preached last Sunday night. The young people of this place have a club called the "Fantastical Social club," the following persons being officers of the same: Alfred Bilbo, president; Chas. Wiley, treasurer; Mrs. Lizzie Ladnier, secretary; George Brown steward. The club is in a prosperous condition financially, and have lately built a very neat and commodious hall to entertain their friends at social gatherings. Our public school has closed for this season. Miss Annie Anders was the teacher in charge, and as a teacher and as one working to educate her race, she is worthy of commendation and praise. Long live The Freeman, our greatest race journal.

A Chance for Young Men.

We want to secure the service of an honest, sober, industrious young man to represent The Freeman in each of the following cities:

Columbus, Ohio.	Cincinnati, Ohio.
Atlanta, Ga.	Chattanooga, Tenn
Vicksburg, Miss.	Augusta, Ga.
Natchez, Miss,	Jackson, Miss.
Kansas City, Mo.	Topeka, Kan.
St. Paul, Minn.	Washington, D. C
New Haven, Conn.	Boston, Mass.
New York City.	Richmond, Va.
Salsbury, N. C.	Raleigh, N. C.
	Huntsville, Ala.

Do you live in one of these cities just named? Would you like to secure a good, permanent paying situation? The applicant must be a person of good habits, fair education and one who means business. The applicant should also send first class reference. We will guarantee from $40 to $80 per month to the right person. If you want the position, write at once for full information and particulars.

Address THE FREEMAN, Indianapolis, Ind.

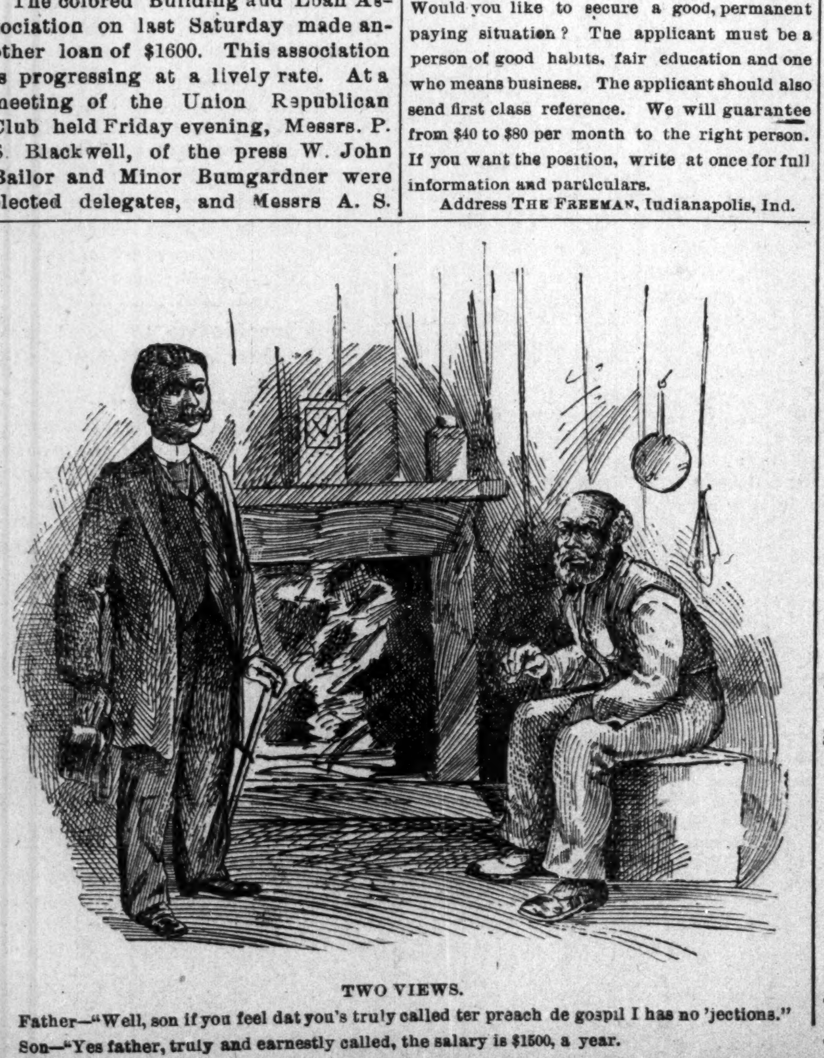

TWO VIEWS.

Father—"Well, son if you feel dat you's truly called ter preach de gospil I has no 'jections."

Son—"Yes father, truly and earnestly called, the salary is $1500, a year."

The price of publishing letters of Lost Relatves is $1,00 per month in advance. THE FREEMAN goes to all parts of the world and has been the means of bringing hundreds of Lost Relatives and friends together.

I should be pleased to know the whereabouts of Mrs Anna M. Pope She was formerly in Augusta. Ga. Her name before she was married was Miss Anna M. Williams. She married James Pope, of Agusta. Any information concerning her whereabouts will be thankfully received by Edward A. Robinson, Co, C., 24th, Infantry, with United States boundary commission, via Bisbee, Ariz, Ter.

I would like to find my two sons, John and Dorse Price They were raised in North Carolina, Rockingham county. Their father's name was Sias Price, when last heard from Dorse was in Massachusetts. He left after he was free. Any information of either will be thankfully received by Willie Price, 59 South Sycamore street, Springfield, O

I would like to find the whereabouts of my mother, father, sisters and brothers, or any one of them. We belonged to Dr. Sidney Perry before the war. My father and mothe's name is Austin and Zilphia Perry; my sisters' names are Susan, Mary, Tinnie and Millie Perry; my brothers are Adam, Andy and Dave Perry. Any information anyone can give me about any of the above will be thankfully received by Peter Perry, Cottage street, Sandusky, O.

I would like to find some of my relatives; my mother, Rose Sheals, went to Ben Sheals at or near Meplis, Ala. Chas., Julia Sheals and I went to John Sheals near a little town called Industry, Tex. I left three cousins in Texas by the names of Lace, Bob, David and Abram Sheals; at John Sheals' death we went to his children. York Catling was their guardian until their mother married John Holman, after which Ben Sheals, their uncle, came and took us away. I married Amanda Sample, a bright mulatto girl. We had no children, but she was about to become a mother. When I left I took a horse and mule and went to Mexico; since that time I have wrote but could find no trace of them. I am anxious to find my wife. Any informotion will be thankfully received by Thomas Sheals, 366½ Eldorado street Stockton, Cal. (Alabama & Texas papers please copy.)

I am in search of relatives from whom I was separated in slavery. I went from the state of Alabama, Barby county. My owners at that time were Sharpes, Bammers and Franks. My father's name was Jack Ephron, my brothers' and sisters' names were Harriet Ephron, Nick Ephron, John Green and Carr Green; my mother's name was Mary Ephron. My father belonged to the Sharps. I was taken from Alabama and carried to Dykesville, La. Any information concerning the above will be cheerfully received by Mariah Abbamier, Dykesville P. O., La,

I would like to know the whereabouts of some of my people, which, to my remembrance, belonged to a slave-holder by the name of Gamble and lived at Defate County, Mississippi; my mothers name was Ellen Gamble, fathers name, Anthony Gamble, and four brothers, the oldest Henry Gamble, next Ellison, Walter and Alander; sisters. Jane, Mollie, Channie, Harriett, Emiline and myself, Eliza. Old Gamble had two sisters, both married; one named Steward and the other Walker; to his sister Mrs. Steward, he gave myself and sister Jane and my sister Channie and Mollie to his sister Mrs. Walker, and my sister Jane was married to a man by the name of Abb, and my people when learning they were free, left old Gamble's place by night but could not take me as I was kept up to the house, but I remember that in a short time after they left my mother, sent my sister Mollie back after me but they would not let her have me. Any information concerning any of the persons will be cheerfully received by Mrs. Eliza Dyson, 3113 Bell Ave., St. Louis, Mo.

Memphis and Holly Springs, Miss., papers please copy.

I would like to know the whereabouts of my father, mother and two brothers. They were carried from Palmyr. Mo., a good many years ago. Their names were Thomas and Rhody Aawkins Father's name was Wm. Henderson. He belonged to a man in Marion county by the name of Dr. Daniel Johnson. They were carried to Tennessee by the name of Dr. Johnson. The last heard of my father he was in Chicago and went by the name of Johnson. I was left by my mother in Philadelphia, a little town about twenty miles from Palmyr. Mo. with Dr. Daniel Johnson. Any information concerning any of these parties will be cheerfully received by Mrs. Mary Smith, Palmyr, Mo.

Dr. ama1'a s Sanitary Treatment.

A positive cure for all those distressing complaints, Gonnorrhea, Gleet, Leucorrhea; no man or woman should be without it exposed to contagion; no publicity. Sent securely sealed by mail. Safe, Sure and non-poisionous. Send one dollar; postal note preferred, to

HE RY WOOD & CO., Chemists, Box 1426, New York City. Full directions in package.

REMNANT RUSH

ONE DAY ONLY!

Remnants, broken lots odds and ends caused by the great sale, we gather up for

One Grand Clearance.

'will pay you to come and be part of the crowd to get these bargains.

PRICES THAT WILL MAKE THEM GO,

FRIDAY ONLY.

L. S. AYERES CO.

WILL OTHERS FOLLOW?

The Home Brewing Co., Made an AFFIDAVIT

to the fact that their immensely popular product known under the brand of

HOME BREW

is positively and solely made of pure malt and hops of a superior quality.

Will other local brewers make the same assertion, thus claiming that they use no glucose or corn nor either of these adulterating ingredients in the manufacture of their several brews?

If so they would certainly confer a great favor on a doubtful and anxious public.

The HOME BREWING COMPANY,

TELEPHONE 1050.

Bottled only by J. BOS, 35 . Delaware St. Phone 1669.

THE NEW PENSION LAW

Gives pensions ranging from $72.00 to $144.00 per year to those who served at east 90 days in the U. S. Army or Navy in the late war and we honorably discharged, if they are NOW suffering from ANY DISEASES or DISABILITIES (not the result of vicious habits) rendering them unable to earn a support by manual labor. It makes no difference whether these disabilities were incurred in the service or since discharged. DEPENDENT WIDOWS (who have not remarried) and children under 16 years of age, and Dependent Parents of deceased Soldiers and Sailors under certain conditions, are entitled under this law. Write us for a copy of the law and full instructions.

BENJAMIN C. WRIGHT & CO,
Indianapolis, Indiana

Mention this paper

A Rare Opportunity.

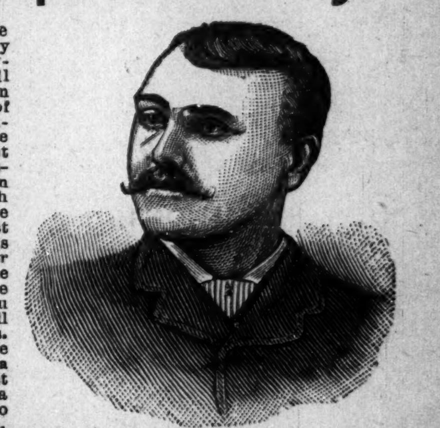

Now is the time to consult Dr. Van Dyke He will give, for the next THIRTY DAYS, very low rates on all his work. Knowledge is Power; to be Forewarned is to be Forearmed, Call or write and know thy dustiny; remain not in darkness and ignorance, but seek the light of knowledge and learn what the mysterious future holds for you. The fact that Dr. Van Dyke is the only Clairvoyant on earth that can assist the troubled and unsuccessful ones at a distance, without ever seeing the parties, has been proven by his many years of experience, which has met with such universal satisfaction; he has been pronounced in all places the greatest living wonder of the present age; understands the science of the Persian and Hindoo magic or ancient charm working, which will overcome your enemies, remove family troubles, restore lost affections, make marriage with the one you love, remove evil influences, bad habits; he will give correct information on law suits, divorces, absent friends, everything; never-failing advice to young men on marriage, and how to choose a wife for happiness and what business best adapted to speedy riches; stock speculation a specialty; also gives indispensable advice to young ladies on love, courtship and marriage, and if your lover is true or false, with date of marriage. Thousands have been made happy by his aid and advice; the advertises nothing but what he can do, and would not be classed with the many cheap pretenders found in every city. All who are in trouble, whose fond hopes have been blasted, who have been deceived and disappointed by false predictions of others, before giveing up to despair are invited to call or write and be convinced of the above true statement without delay; business strictly private and confidential; hundreds of persons have an evil influence about them that they know nothing of; sometimes it is caused by other persons, sometimes it comes itself; come and have it removed. SECURE A CHARM AND WEAR DIAMONDS.

EGYPTIAN CHARMS AND THEIR POWER.

There has been so much deception practiced lately by Clairvoyants in regard to these charms that it is almost impossible to know the genuine. Our charms apply to either sex. To illustrate, we will use for a subject: A Horse-shoe Magnet and a Needle. You all know the power of magnetism. If there was no magnetism applied to the needle it would not fly to the Magnet, but supply the iron with the magnetism and the needle seeks its affinity and flies to the magnet. Now the lady is the magnet and the gentleman is the needle. If the lady has enough magnetism she can draw the gentleman to her; but if she has not enough of this power the gentleman remains at a distance. The lady may be able to draw a number of different persons to her, but the one she wants stays away. Why? Because he having more magnetism than the lady, he cannot be drawn toward her. Now, what is to be done? Give the lady more magnetism than the gentleman, and note the change. In a short time the gentleman will be drawn to her, and a union follows. Now, how do we get the magnetism that will act on human bodies and minds? From Ancient Egyptian Charms made from a substance discovered over two thousand years ago, and which none of the clairvoyants of the present day have. Those who are in possession of this secret are not found practicing in this country, and you can safely say that Dr. Van Dyke is the only possessor of this valuable secret now practicing in the United States. A great many supposed clairvoyants prepare charms from foul drugs, potions, etc, which are unsafe, unfair and dangerous, and never meet with success. Marriage can be brought about by a safe, sure method, and in short time, and leave no bad effects, such as unhappiness, quarrels, etc. By the use of our Egyptian Charms life will be made happy after marriage as well as before. Again, notice some married people after they have been married a number of years. The husband becomes cold, indifferent and sometimes cruel. Why? Because the lady has lost her magnetism which she naturally possessed, and losing that lost her husband's love. What is the remedy? The Egyptian Charm by supplying new magnetism, supplies new love. If you are unsuccessful in life, or wish to obtain happiness, consult this gifted man at once. Remember, Dr. Van Dyke wishes it distinctly understood that he does not charge for these charms—simply for the work that accompanies hem. All business strictly confidential. Prompt attention given to all correspondence. Letters with stamps, answered. Parlors at

333 North Illinois Street, Indianapolis, Ind.

Address all letters to DR. F. VANDYKE

Letters with stamps answered. Satisfaction guaranteed. (Mention this paper.)

W. H. TWINE, E, I. SADDLER, G. W. F. SAWNER

OKLAHOMA LANDS.

Attention Ex-Union Soldiers who served in the War of the Rebellion and and were honorably discharged, can file on 160 acres of land through an Agent and have six months time to come and reside on the land. Town lots for sale in Guthrie, the Capital of Oklahoma Territory, a city of 10,000 inhabitants. Prices of lots range from $40 to $300. Claims for sale. Parties desiring improved claims should write us. For further information address with stamp for reply.

TWINE, SADDLER & SAWNER, Attorneys,
Box 575, Guthrie, Ok.

H. S SANDERS,

Manufacturer of Waiters' and Cooks' Outfits, Barber Coats, Butchers' Supplies and Over-sleeves.

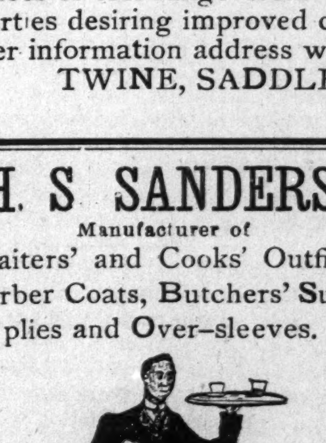

We carry aprons for Waiters, Cooks, Barkeepers, Bakers, Butchers and every Business.

A complete line of Gents' Furnishing Goods and Dress Suits

18 Indiana Avenue,
INDIANAPOLIS, IND.

Mail orders receive prompt attention

THE VANDALIA LINE

Invites attention to a few facts.

First—It is the shortest and quickest line between Indianapolis and St. Louis, and runs four fast express trains each day in addition to local accommodation trains.

Second—Pullman Vestibuled Sleeping Cars are carried on all through trains.

Third—The employes are uniformly polite and attentive.

Fourth—All complaints of whatever character receive prompt and careful attention.

Fifth—The mechanical excellence of the roadbed being constantly maintained, and the construction of the train equipments being of the latest and most substantial character, the highest speed can be made with perfect comfort and safety.

Sixth—The new and beautiful dining cars, with their dainty china, rich silverware, spotless linen and bounteous bill of fare are a delight to travelers.

Seventh—Trains are run with remarkable regularity.

Eighth—For the above and other good reasons the United States Government has chosen the Vandalia Line for its fast Mail Route between the East and West.

Test the above statements by giving the line a trial.

For through rates, time of trains, sleeping car reservations or other information, call upon or address,

W. F. BRUNNER,
District Passenger Agent. Indianapolis, Ind.

FREE·TO·MEN

We have a Positive Cure for the effects of self-abuse, Early Excesses, Emissions, Nervous Debility, Loss of Sexual Power, Impotency &c. So great is our faith in our Specific we will send one Full Month's Medicine and Much Valuable Information FREE. Address, G. M. CO., 835 Broadway, New York

THE FREEMAN,

A : National : Illustrated Colored : Newspaper.

PUBLISHED : EVERY : SATURDAY : AT 91½ EAST COURT STREET.

INDIANAPOLIS, - IND

SUBSCRIPTION RATES:

Any part of the United States and Canada, ONE YEAR, postage paid, - - - $2.40.
SIX MONTHS, - - - - - - $1.35
THREE MONTHS, - - - - - - - .75
Foreign countries - - - - $1.00 extra.
All subscriptions must be paid in advance.
Send money by express, money order, post-office order or registered letter to

THE FREEMAN.
INDIANAPOLIS, INDIANA.

All communications, enclosing news matter for publication, must be sent with the name of the writer, not for publication but as a guarantee of good faith.

TO CONTRIBUTORS.

We prefer not to return manuscript where the articles are short, and copies easily taken—such as poems, anecdotes and brief sketches; and in no case will we undertake to return manuscripts unless stamps for that purpose accompany the article. We will not pay for matter unless it is ordered. All matter for publication must reach the office by Tuesday of each week, to insure insertion in the current issue.

AGENTS.

Agents are wanted in every town and city not now occupied, and liberal inducements will be given to the same. Send for our extraordinary inducements to agents.

ADVERTISING RATES.

Ordinary advertisements, 50 cents per line. Business notices, 75 cents per line. Reading matter, nonpareil, $1 per line. Display advertisements, $1 per square per each insertion. Discounts made on large contracts.
Lost Relative advertisements $1 for one month in advance.

Entered at the Post-Office as Second-Class Matter.

All matter Should be Addressed to

THE FREEMAN,
GEORGE L. KNOX, - - Publisher,
INDIANAPOLIS INDIANA.

SATURDAY, OCT. 1, 1892.

FOR PRESIDENT,
BENJAMIN HARRISON.
(Of Indiana.)

FOR VICE-PRESIDENT,
WHITELAW REID.
(Of New York.)

CAUTION!

Agents, correspondents, or the public generally having business with THE FREEMAN are requested to address, from this time off, all letters or communications either to THE FREEMAN, Indianapolis, Ind., or Geo. L. Knox, THE FREEMAN, Indianapolis, Ind. Communications sent to any other name or address are liable to fail of their proper destination, for which we cannot be responsible.

PLEASE NOTICE!

We desire to have our correspondents and contributors know that it is our intention to publish everything they send us on time, when it is possible to do so. Yet it is frequently the case, so great is the demand upon our columns from this source, that some of our best correspondence has to take its turn, and run over to the next issue. When at the eleventh hour of the last day, Tuesday, a great surfeit of letters reach us, we are compelled to resort to the rule, first come, first served, and do the very best we can with the time and space left us. This explanation is due both to ourselves and our great army of friends scattered all over the Union, whose news-letters and contributions we hope will continue in the future, as in the past, to be the most valued and indispensible department of THE FREEMAN. This is to our old and tried friends, but let it be understood that we are not clanish or narrow, but earnestly solicit news-letters and correspondence from every hamlet, town and city in the Union. Do not stand on ceremony, but write us the news and we will take pleasure and pains in publishing it. If you do not see your letter in print on the very day you expected to, don't get out of patience, for you shall not be overlooked.

A SHORT LESSON IN PROTECTION.

You think more of your own home, your own boy and girl, than you do of your neighbor's, no matter how nice a man he may be. Charity, another name for Protection begins at home. You'll fix up your own fence, before you'll take time to fix up your neighbors, and if school books must be bought, or presents made you'll consider your own babies first, will you not? Well now, try and understand that the American nation is one large family, and you're a member of the same. As between it and the other nations of the earth you're for America first last and all the time. If there is anything to be given away, you would be a strange member of the great American family, if you would insist on crossing the ocean and making England, France, or Germany, a first present of the thing. To Illustrate: you hear a great deal of talk about our great American or Domestic market. Well it is a great market, or to make it plainer, a great place to sell all kinds of domestic necessities and commodities, such as food wearing apparel, agricultural implements, in fact everything that men women and children need to make themselves comfortable and contented in life. It is a great market, a great place, for there are over sixty millions of people whose wants have to be considered. Everything that grows on the face of the earth grows in America, and such has been the beneficent result of Republican Protection that everything that don't grow for us we can make: See? Well, now comes the merchant of England, France, Germany and other countries with ship load upon ship load of goods that they would like the best way, to land in New York and other American ports to sell to us. The Republican party is willing to allow them to sell to our people, and the Democratic party is also willing. But mark the difference, the Republican party demands that these foreigners shall pay a just sum for the privilege of selling their goods in America, while the Democratic party, are willing to let them come in most any way, just so they are charged sufficently to assist in paying the running expenses of the government, not caring after that what becomes of the American laboring man, or the American merchant. Choose ye to-day who ye shall serve.

THE day has passed when a handfull of small Negroes without ability or following can make more than the slightest ripple on the political surface. Yes, children, that day has passed. Even the Democratic party, so slow to learn and take on progressive ideas, has at last your full measure, and knows the amount of water you draw to a drop. Better quit trying to "save" your race, and go to work, and for the first time in many moons try and make an honest dollar. It may be somewhat trying at first, but in the end, when it's all over, and Cleveland is laid away in "dull, cold marble"—ripped up the back—you'll feel to thank us for this advice.

THE "immigrants" who recently visited Indianapolis in a mad, silly effort to prosolyte the Negro vote to the service of Democracy, as if ashamed of their ridiculous aspect hastened away from the city as fast as steam could carry them, never thinking, yea never caring for their poor chagrinned dupes who live here, and cannot get away, and who sold themselves so cheaply, and are now the laughing stock of the town. "To what base uses may we come, Horatio?"

THE moment a colored man burns the bridge behind him, and publicly proclaims that he's a "democrat," that moment his name is "Dennis," Republicans laugh "ha, ha," that they had got rid of him so easily, and Democrats when they see him first, never shake hands with him on the street corner, as business calls them the other way. Out of his own mouth he has killed himself, and is of no further use to them in their business.

"WHAT fools these mortals be," poor misguided fools! When will some men learn that the words "knave," "rascal" and "jackass," which public opinion has by common consent stamped upon their brow, are poor, mighty poor, inducements to seek to obtain a following through. Such persons, in the sense that we refer to them, have no more influence in a community than a wooden Indian, and their career is generally short, "crooked" and barren.

THE brain and beauty, the good men and women, the church, the school house, the college, and the stars in their courses are with the Republican party, hence Harrison must succeed himself, protection to American lives and American industry must be approved by the verdict of the people, and the Democratic party must be relegated once more to the place where the close of the war found it.

THE cholera, like every other evil thing, only seeks those for victims whose habits and surroundings are congenial to it. Be cleanily in your habits, careful of diet, burn up the filth in your backyard, shun the Democratic party, remember "old glory," and vote for Harrison and Reid, protection to American lives and American industries.

THE cholera is abating, and we can think of no new thing that the Democrats can charge to the McKinley Bill unless it be the series of rail road accidents of the last two weeks, or the meeting of the "National Colored Men's Protective Associotion of America," which recently held its pow-wow in our beautiful Capital City.

PERMIT us to acknowledge a delayed invitation to have been present at the marriage of Miss Lavinia Winkfield to Mr. William F. J. Garland, all of Nashville, Tenn., which took place Tuesday evening, Sept. 13th.

NO MAN can be elected president of this Republic whose election is urged by the British press.

THE Democratic party will never elect another president of this country.

I Bide My Time.

I bide my time. Whenever shadows darken
Along my path, I do but lift mine eyes,
And faith reveals fair shores beyond the skies.
And through earth's harsh discordant sounds
I hearken
And hear divinest music from afar.
Sweet sounds from lands where half my loved
ones are.
I bide—I bide my time.

I bide my time. Whatever woes assail me,
I know the strife is only for a day;
A Friend waits for me further on the way,
A Friend too faithful and too true to fail me,
Who will bid all life's jarring turmoil cease,
And lead me on to realms of perfect peace.
I bide—I bide my time.

I bide my time. This conflict of resistance,
This drop of rapture in a cup of pain,
This wear and tear of body and of brain,
But fits my spirit for the new existence
Which waits me in the happy by and by,
So, come what may, I'll lift my eyes and cry:
"I bide—I bide my time."

—Ella Wheeler Wilcox.

BEWARE of race traitors.

"HONESTY is the best policy."

MONEY is a great lever; make it, save it,

LOVE yourself, your race, your citizenship.

THE hope of the race, the children. Educate them.

ARM yourself with the truth, and look any man in face.

KICK over the stool of "do nothing," and mount the nag of "get there."

A DEMOCRATIC "delight and joy forever," a "nigger hanging bee."

FALSEHOOD and abuse are dangerous weapons to rely upon, and are worse than nothing toward making political converts.

IF Gov. McKinley lives, he will succeed Benjamin Harrison in the presidency the 4th of March 1897.

BOYCOTT "John Barleycorn," to patronize him is to invite trouble, sorrow and life failure. Don't get drunk!

GROVER CLEVELAND will be the worst beaten man since Horace Greely went down before the hero of Appomattox.

PRINCIPLES sometimes meet with temporary interruption, but only temporary, to annihilate them is impossible. Vote for Benjamin Harrison.

THE Republican party has its face turned to the front, the Democratic party, as usual, is glancing backwards. "Choose ye this day" which to serve.

IF the Democratic party had its way, the history of secession and the great civil war waged by it to perpetuate slavery would never be referred to in written or public utterances, and why?

WE have letters at this office for S. B. F., formerly of Macon, Ga., Miss S. H. and "W." They will be forwarded to the persons addressed by application.

SEE here colored veterans, you vote as you shot! Do you hear?

Vote "for your alters and your fires,
Vote "for the green graves of your sires,
God and your native land."

BEWARE of long named organizations—on paper,—gotten up during these campaign days to "help the Negro race." Substitute in place of the two words "Negro race" the words "Democratic party," and there you have it, a shallow scheme to make Democratic votes.

CHARITY begins at home the princ ciples of protection are indigenous to the soil of civilization, and the nation that allows itself to drift away from them, is like a farmer who would throw down his fences and leave his crops to the mercy of his neighbor's cattle.

THE "National Colored Men's Protective Association of America" is a fraud of small proportions, more laughable than dangerous, led by small unknown men, with perhaps a single exception in the person of "Ham" Carter, the "Mississippi immigrant," Chicago's walking joke and free lunch "fiend."

IS the Republican party to be blamed because of the black and infamous history that the Democratic party has piled up against itself, and should Republicans mind it if a discussion of these things make Democrats angry? To refer to the past history of the party of Grover Cleveland is like holding a red rag in a bull's face with the average Democrat, so wild and furious he becomes.

THERE is nothing new about a Protective tariff, ever since we have been a nation it has been the policy of our greatest and most profound statesmen. Three days after the adoption of the Constitution, James Madison, afterwards president, offered a resolution comprehending not only the idea of a Tariff for revenue, but Protection as well. The first Tariff bill, with the following preamble, "Whereas it is necessary for the support of the Government, for the discharge of the debts of the United States, and the encouragement and protection of manufactures," etc., passed the House of Representatives, May 14th, 1789, the Senate, June 12th, and was signed by the president July 4th, one hundred and three years ago.

AN HONEST DEMOCRAT.

The one Democratic Judge who dissented from his associate Judges in making up the famous Dred Scott decision, to the effect that "a Negro had no rights that a white man was bound to respect," was Benjamin R. Curtis, brother of George Ticker Curtis, who has within a few days startled his Democratic associates by refusing to indorse the Free Trade plank of the Chicago platform. George Ticker Curtis, like his distinguished brother, has been a life-long Democrat, and aside from his political predelictions is one of America's famous men. He is not only a great lawyer before the bar, but an author of superior standing in the realm of legal jurisprudence, as instance his 'Commentaries on the Courts of the United States," and history of the Adoption of the Constitution of the United States. In a word he is a great man, a sound thinker and logical reasoner. For fifty-six years he has read, practiced, and taught law, and has made the great questions of economics as applied to our government a special and exhaustive study. The opinion of such a man, especially when he possesses the moral courage to turn the light of an investigation upon his own party's fallacious theories, is worth a thousand speeches from the partizan lips of such plodders in Tariff as our own "grass burning Bynum," and others of his school of "two penny, get there" politics. Being called upon to express his views on the Free Trade sell-out of his party at the Chicago Convention, the following taken from The Irish World, of Sept. 25th, is worthy of careful reading Said Mr. Curtis, with solemn emphasis:

"I cannot unlearn the lessons of my whole life. The men who adopted that resolution either showed dense ignorance of American political history or they manifested a purpose to win votes by deceiving the voters" He makes the unanswerable point that the sources from which to learn the true interpretation of the Constitution are not to be found in recent speeches of politicians, but "in the interpretations given to the Constitution by the first Congress, by Washington's Administration, and by the succeeding Administrations of Jefferson, Madison, John Quincy Adams and Jackson," and he shows that the present attitude to which the Mugwumps and Free Traders have managed to commit the Democratic party on the Tariff is in direct opposition to the teachings of the men who framed the Constitution and who founded the Republic.

We have said before, and we repeat again, that the time will yet come, and quickly too, when the most cursed man in the Democratic ranks will be the editor of the Louisville Courier-Journal, who, more than any other man, was magnetic enough to lead his party in a mad chase after the treacherous will of the wisp Free Trade. When Judge Curtis says, and being a Democrat we honor him for his moral courage, that his party has "manifested a purpose to win votes by deceiving the voters," he states but a partial truth. Since the thunders of war ceased at Appomattox, it has been the policy of that party of desperation, to win votes, not only by deceiving voters, but by killing them if necessary. The death role of the Southern States made in the interests of the Democratic party contains the names, if it could be seen, of forty thousand black men, who since the close of the war have been hurried to untimely graves, that Democracy might live and the results of freedom's strife be null and void. Compared to the Democratic party, the Republican party is an angel of light, of wisdom and progressiveness, and the people of this country knowing it, have resolved that it shall remain in power until the benefits accruing to its laboring classes, from the wise policy of Protection, is beyond the possibility of Democratic harm, and until the humblest black man of the South, North, East or West is assured beyond the power of any force to disturb, in all the rights that belong to the whitest and most distinguished American citizen. Close ranks, steady march! Colored men of America, vote as you shot, and you will make no mistake.

OF INTEREST TO K. OF P.'S

E. A. Williams, Supreme Chancellor of the K. of P.'s, having decided that the charge of "malfeasance in office and deception" against Grand Vice Chancellor Israel Derricks, of New York, brought by the Finance Committee of the Grand Lodge of K of P was "illegal and void," the committee has made answer in kind, and speaks of the Supreme Chancellor's action as an "unjust decision," and concludes a careful defense of its action in the following language:

Every proposition that the Supreme Chancelor has taken, in his decision before appeal or trial, the constitution and laws of the Grand Lodge K. P., are directly the opposite, and we call the attention of all true Knights to read the reference herein referred to; for it is evidently apparent, the Supreme Chancellor, Williams, has unjustly used his high office with the hope and expectation to shield and protect,—right or wrong—Sir Israel Derricks, alleged Grand Chancellor of this Grand Jurisdiction and to hoodwink, so far as he can, the officers and members of the Grand and Subordinate Lodges by such usurpation of authority.

Final: If the Supreme Chancellor, Williams had taken more time in reading and examining the laws and constitution of the Grand and Subordinate Lodges of this Grand Jurisdiction and had shown less zeal in trying to defend and shield the alleged Grand Chancellor, his decision would have been received, respected and obeyed by the members of the order in this State. New York, September 9th, 1892.

Finance Committee: { T. S. P. MILLER. J. W. E. GRAY. CHAS. TAYLOR.

IT is needless to remind Supreme Chancellor Williams, that our columns are open to him if he sees fit to us them.

PATIENCE! THE LORD HAS FROWNED.

Hon. C. M. Furguson, of Paris, Tex., in a personal letter to Hon. G. L. Knox under a recent date calls attention to one of the many playful incidents that are happening right along in numerous sections of the Southland, and are doing so much towards convincing the colored man that the time has at last arrived for him to commence to vote the Democratic ticket. Using Mr. Furguson's own language we learn that

"On Tuesday a. m. of this week about seven miles south of this city three colored men were found hanging to the same limb of a tree dead. They were taken out from their homes at the dead hour of night by a masked mob. There has been indications of bad blood between the whites and blacks growing out of a white man killing a colored man in the community about six weeks ago. When, pray you, will the just God frown down upon such diabolical outrages?"

Well may the question be asked, when shall these outrages cease. And in the face of them, in the face of a Southland billowed with the unmarked graves of thousands of murdered colored men, slain by Democratic hands since the rebellion came to an end, we may well wonder what manner of men, colored men, are these, who can for any reason at all urge their brethren to train with that party of wickedness and rebellion. Surely the Lord God Omnipotent reigneth, and he is a just and a jealous God.

A nation that puts out more than it gets in can never get rich. Without Protection which fosters and encourages manufacturies and industry, American labor would go unemployed, American money would be spent in Europe, the burden of domestic taxation would be thribble what it is, and the great West would be unexplored and undeveloped.

A PROMINENT member of the English Parliament, speaking of American politics, said: "To convert the United States is indeed a triumph. The Cobden Club will henceforth set up a special shrine for the worship of Mr. Cleveland, and send him all its publications gratis." Cobden founded Free Trade, Cleveland saved it.

POLITICAL apostasy when indulged in by some men is to be regretted; this reflection, however, is not directed to the band of race traitors and Democratic satraps who met in Indianapolis last week under the auspices of the "Colored Men's Protective Association," for that was a most laughable meeting and caused us many a smile.

GROVER CLEVELAND nears the end of his sporadic race of luck. After the 8th of November he will be enabled to exclaim with Woolsey:

"I must now forsake ye; the last hour
Of my long (useless) life has come upon me.
Farewell:
And when you would say something that's
sad, speak how I fell.

REPUBLICAN gems that will grow brighter with the ages, slavery's death dose, the Emancipation Act, constitutional guarantees of citizenship for the Negro, the 13th, 14th, and 15th amendments, and where the auction block and stave pen stood, the school house, the college and the church of God.

WHAT the Democratic party would like to have so called Negro "Indepen dants" and "Democrats" do is just the reverse of what they generally do, viz, make converts to Democracy.

"All for love and a world well lost chants the enthusiast of the passions," all for a dollar and manhood gone, fits the rocky career of the Negro democrat.

CLEVELAND will sink out of sight after the 8th of November, but David Bennett Hill will be a United States Senator for four years more.

What will the Indiana plurality be?—Indianapolis Sentinel.

Anwhere between 2,500 and 5,000 for Harrison.

THE sun is too high in the heavens for the colored voters to be stampeded into the Democratic party.

THE yawp of the Negro, Democrat grows fainter and fainter in the land. His days are numbered.

MANAGE so that your income shall exceed your expenses if you would get along in life.

MARK well this golden Autmnu weather it bodes success to the Republican cause.

PERMIT us once more to remind you that "falsehood has its hour, but no eternity."

A SLIGHT transposition, a Negro "democrat" and his money soon parted.

SENSIBLE pioneers never burn the bridges behind them.

THE reward for political treachery is a heavy load to carry.

A DEMOCRATIC jewell, the "Jim Crow Car."

EDITOR'S TALK.

Condense your correspondence

***

Many agents are endeavoring to get up new clubs. This is a very wise plan.

***

Our list of agents is rapidly increasing, showing that the merits of The Freeman as a money-making business are being appreciated.

***

Do not order more papers than is absolutely necessary. A few agents of late have ordered more papers than they could dispose of, consequently they have been returned to us a dead loss.

***

Some forty or fifty of our agents have made increased orders within the last few weeks, making altogether almost a thousand papers additional. We like this and want the good work to continue.

***

How do you like the last two or three issues of The Freeman? We have received several letters this week from prominent men who have declared that they see a decided improvement in the columns of The Freeman.

***

Our agents will instruct their patrons that it is absolutely necessary that their indebtedness be paid. We hold the agents responsible for the papers and if the patrons refuse to pay the agents, the agents must suffer.

***

An unfortunate occurrence happened to one of our best agents in Mississippi. He lost his house and effects involving a pecuniary loss of $800.00. The Freeman sympathizes with him and will do what it can to help him out on the road again.

***

A postmaster in Virginia is doing great work in the interest of The Freeman; another postmaster in Missouri buys a number of the Freemans and distributes them on the streets to the colored citizens. He knows a good thing when he sees it.

***

Our correspondents must recollect that when manuscripts are sent to this office and are expected to be returned postage must be sent to pay for the return of the manuscript. We have been to considerable expense on account of having to pay for returned manuscripts.

***

We expect to have good reports from our agents in the South. The cotton season is on and money will soon be plentiful in that section. We take this opportunity of mentioning this fact, not that our agents do not think of it, but that it occurs to us that now is the time to catch business by the forelock.

***

In making out club lists be sure that the name of every subscriber is plainly written, giving the State, county and number of street, if there is any. These matters are imperative and we want all of our agents to be very careful in this respect. Complaints are thus avoided and patrons are given the full benefit of their money.

***

We wish that our agents would be very careful in sending postage stamps. Several of late have been sending amounts of more than $1.00 in stamps. It is stated in our circulars that small amounts (that is amounts under $1.00), may be sent in stamps. We herein instruct all not to send stamps when the amount is over $1.00. We should rather have a money order or a postal note. We use a great many stamps in our office but we cannot as readily dispose of them in the run of business as we can the cash.

***

As concerns getting correspondence to us to meet the current issue of The Freeman, we must again impress upon our correspondents this fact; we go to press at noon on Wednesday of each week. If news-letters are not in by Monday or Tuesday morning there is no possible way of getting them in that current issue. It becomes necessary to lay them over until the next week. We caution those who wish to have articles published about this matter and if their articles are not published it arises from the fact that they have been very late sending them. Please make a note of this.

***

A very gratifying thing to us is the number of applicants who are desirous of opening branch offices in large cities. We have made arrangements in the last four or five weeks to open several in various cities. We think this step a wise one on the part of the one taking it, because there is money in pushing forward the interests of The Freeman. We would not put forth any false ideas or any theoretical talk, but we know from actual experience that any active young man who wishes to earn money and to be educated in the business world can take no better step than opening in a locality where there are a great many colored people, a Freeman branch office. It has been tried and not found wanting where the proper efforts have been put forth.

THE ORIGIN OF BAPTISM.

EXHAUSTIVE DISSERTATION ON THIS POPULAR SUBJECT.

JOHN'S BAPTISM NOT CHRISTIAN BAPTISM. A RELIGIOUS DEBATE HELD AT CARROLTON, KENTUCKY.

Written expressly for The Freeman.

IN the debate between T. H. Allen and T. J. Smith on Christian Baptism, Mr. Allen opened the discussion by affirming that "John's baptism was not christian baptism. One of the leading errors on the subject of baptism is in the supposition that this ordinance originated with the mission of John. Baptism was not a new ceremony introduced by John, but had been a usage among the Jews from the time of Moses." See language of Paul in 1st Corinthian 18th chapter and 1st and 2d verses. "Pure water baptism is referred to and in describing which Paul uses the identical word (baptidzo) which Christ used in the great commission. See Hebrews 9th chapter and 10th verse, where Paul speaks of divers washings and carnal ordinances imposed on them (the Jews) until the time of reformation. But the divers washings here spoken of were literally different baptisms, for Paul wrote baptismus, (from baptidzo). Another fact in this passage worthy of note is that these different baptisms were imposed (enjoined) on them 'until the time of reformation;' that is, until the gospel dispensation. Hence, Paul in this chapter shows that the purifying ordinances of the ceremonial law were so many different baptisms." See Hebrews 9th chapter and 13th and 19th verses. "We learn then that God instituted baptism at the passage of the Red Sea, and that it was in the ordinances imposed on the Jews until the time of reformation. This reformation is not only furnished by an inspired apostle, but by the apostle, who of all others, was most familiar with Jewish economy, and whose special mission was to instruct the Gentiles. Baptism was no new ceremony among the Jews when John came baptising. See Mark 7th chapter and 4th verse; see also St. Luke 11th chapter and 37th and 38th verses, which passages show that baptism was not introduced by John, and that all the different baptisms imposed on the Jews by the ceremonial law were in constant use when John came. Every Jew that waited on John's ministry knew that the priests baptized every proselyte they made. Hence, with all the objections raised against John, no one ever objected to his baptism as an innovation upon Jewish ordinances, and having read exhaustively literature of the Jews, I find that all the nations of Israel were brought into covenant by baptism; hence a great mistake to suppose that John was the first to administer baptism; and a greater mistake to suppose that John's baptism was christian baptism, since John was beheaded before christian baptism was appointed, as John was beheaded before the commission to baptize in the name of the "Father Son and Holy Ghost" had been given, and John's baptism had its origin in the law that imposed different baptisms on the Jews until the time of reformation, which law remained in full force until Christ blotted it out at the cross. See Colossians 2d chapter and 14th verse. Then, and not until then was the old dispensation closed and the ordinances taken out of the way. John's baptism was not christian baptism. John was the son of a high priest, therefore the law made him a priest, regardless of his choice. As Christ was to be a priest, as all the priests were types of Christ so his fore-runner had to be a priest, for none but a priest could consecrate a priest. So far as John being a christian minister, the organizer of a christian church, the administer of christian baptism, he was beheaded before the christian dispensation began? Long after the death of John, Christ and the apostles attended the temple services, kept the Jewish feast and ate at the Jewish passover. If John organized a christian church and administered christian baptism, then there was one christian church made up of members who were not baptized in the name of the Trinity, and who could not take the Lord's Supper, for the commission to baptize in the name of the "Father, Son and Holy Ghost" was not given, and the Lord's Supper was not instituted until after John's death See Matthew 11th chapter and 11th verse Christ said of John: "He that is least in the kingdom is greater than he." Why? Because John belongs to the old dispensation, and died before the gospel dispensation began. We must not forget that John belonged to the old dispensation, that the ceremonial law was still in force, that baptism was no new ceremony, being one of the ordinances imposed until the time of reformation, that John was acting under the law that imposed this ordinance of baptism. The design of John's baptism was one thing, the design of christian baptism was a very different thing. John's baptism bound its subjects over to accept a Savior to come; christian baptism is in the name of a Savior who has already come. Do you know what christian baptism is? I will tell you. Christian baptism is in the name of the Holy Ghost, but some who had been baptized unto John's baptism had not so much as heard of a Holy Ghost. John's baptism was not christian baptism because it was set aside by an inspired apostle, and the persons rebaptised. See Acts 19th chapter and 5th verse. Now, if the decision of an inspired apostle can settle a question, then it is settled that John's baptism was not christian baptism. How the idea ever originated with any Baptist that John was a christian minister, the originator of a christian church, the administrator of christian baptism, is a mystery we cannot explain. Such perversion of the plain teachings of the word of God, is humiliating indeed, and this error has been the faithful source of many more errors, some of which will be exposed as thoroughly as this has been before we are through with this debate. For what end was Christ baptised? My colleague, Mr. Smith, affirms that Christ was baptiized as an example for us. Was Christ baptized as an example to us? Hardly. Christ could not have been baptized as an example to his followers, because they are baptized in order to get into the visible church, but Christ was already a member of the only visible church then in existence, Christ having been initiated at eight days old and confirmed at twelve years old, and if he had ever withdrawn or been expelled, there is no record of it. In becoming a member of the church in childhood, Christ gave us an example worthy of imitation, but we have no more to do with his baptism than with his agony in the garden. Again, we are baptised in the name of the "Father, Son and Holy Ghost." Christ could not have been thus baptised, for he was baptised in his own name. Our baptism also represents the grace that cleanses us from all sin, but Christ had not sin to be taken away; hence the symbol would have been inappropriate in his case. The baptism of Christ has no connection with gospel baptism. Why? Because Christ was baptized three years before gospel baptism was appointed. Thus it is clear from the facts in the case, as well as from the nature and design of christian baptism, that Christ was not baptized as an example to us. Christ then was baptized to consecrate him as a priest, as all the facts agree. The Jewish priesthood pointed to Christ; without this significance it had no meaning. The Jewish, or Levitical priesthood was to eliminate in him, and be abolished by him; but in order to effect this, Christ had to be consecrated by a regular priest according to the ceremonial law. Christ was baptized at 30 years of age, just the age the law required a priest to be consecrated. See St. Luke 3d chapter and 23d verse, also St. Luke 2d chapter and 21st and 42d verses. When John saw that he could not baptize Christ for the same end he had baptized all the people, and therefore, refused to baptize him. Jesus reminded John that the law required it, saying: "Thus it becometh us to fulfill all righteousness, literally; thus ought we to ratify every divine precept." Hence, St. Paul says: "Wherefore in all things it behooved him to be made like unto his brethren, that he might be a faithful high priest." See Hebrews 2d chapter and 17th verse. It had been prophesied of Christ that he should be anointed above his fellows. They were anointed with oil, he with the Holy Ghost. Thus immediately after his baptism or consecration, the Holy Ghost descended upon him. Paul referred to the case of Melchisedec, not to show how Christ could be a priest without a legal consecration, but to show how he could be legally consecrated as a priest without being of the tribe of Levi; and having shown how Christ could be a priest, not after the order of Aaron, but after the order of Melchizedec. Paul winds up his argument by saying the word of the oath, which was since the (ceremonial) law, maketh the son (a priest) who is consecrated forever more. See Hebrews 7th chapter. Now, if Christ was not consecrated a priest according to law, then he could not abolish the levitical priesthood and the ceremonial law, so they are still in full force. But if Christ was ever consecrated a priest, it must have been at his baptism, for there is no other event mentioned in his life which answers to such a consecration, while all the facts connected with his baptism pointed to in this direction, and cannot be explained upon any other hypothesis. Up to the time of his baptism, Christ had performed no official act, but now he enters immediately upon his official work; therefore, his baptism was official, and in no way an example to us. You will remember after his baptism, Christ went into the temple to purge it, and when he had cast out all those who sold and bought in the temple, the chief priest came to him and said: "By what authority do thou these things?" See Matthew 21st chapter and 2d and 39th verses. You will observe the point the chief priest raised was in reference to Christ using authority in the temple which belonged to the priest alone; and Christ answered their question to who gave him the authority, by referring them to John's baptism, showing that John was a priest and that the baptism of Christ at the hand of John was an official act, conferring priestly authority upon him; thus they fulfilled all righteousness. John's Baptism was not Christian baptism, but to fulfill all righteousness. But there is a vast difference between righteousness and christianity. A christian is a follower of the religion of Christ. But righteousness is justice and holiness. Hence we see in the light of scripture the evil for which Christ was baptized.

[TO BE CONTINUED.]

Senator Green in Missouri

Kansas City, Mo., Special.

All through Missouri Senator Green's tour has been one continued ovation, and the colored people of our state will always gladly welcome him. In St. Louis, Moberly, Glasgow, Higginsville and Kansas City, thousands have heard and applauded his eloquent remarks. The Kansas City Journal had a very full account of his speech delivered in this city, from which we clip the following excerpt:

"In his talk last evening, Mr. Green devoted himself principally to a logical comparison of the two parties and the works of each. Said he: 'I stand with you as a representative of the g. o. p., which means the grand old party, because I believe that the principles it teaches are the right principles. I have voted the Republican ticket for that reason ever since I could vote at all. I have never scratched a ticket in my life and so long as my reason continues and the sparks of conscience remains in my heart I do not intend to vote any other. I don't care what ticket a man may vote, be it Democratic, Farmers' Alliance, Republican or any other, so long as he does it after a course of careful logical reasoning Some of my on-the-fence brethen ask: 'What has the Republican party done for us that we should stay by it?' I say that it has done all that has been done for you. I tell you it will be a long time before a bootblack and poor colored boy in white apron working his way through college and into a law profession will be made a senator by the Democratic party.'"

During his stay in the city Senator Green was the guest of Mr. Dan. Lucas. Mrs. B. M. Cates, of Little Rock, Ark., Deputy Grand Lecturer of the Mozart Temple of the world, is in our city setting up lodges. A great sensation has been created in this city by the return of the Rev. C. W. Preston, of Allen Chapel A. M. E. church. The members of the church were so overjoyed that they gave him a surprise last Friday night. Such ladies as Mrs. Watts, Mrs. Morrison and Mrs. Lee deserves great credit. Two young ladies, 17 and 18 years old, of the class of '92, would like correspond with two intelligent gentlemen of good moral habits, age from 25 to 30 years; object, matrimony. Photos exchanged and all letters answered having enclosed stamps. Viola, 716 Holmes street, Kansas City, Mo. Missouri extends her congratulations to Indiana in honor of the excellent state ticket it recently nominated by the Republicans of that state, and whose personnel were so ably written up in The Freeman, and hope that the grand old pivotal state will be found where she was in '88 on National matters, decidedly for Harrison and Reid. All Missouri colored people hope the colored men of Indiana will remember their brothers in the South and do their duty by the grand old party. We have nominated a gallant leader on the Republican ticket in this state, Major Wm. Warner, ex-commander-in-chief of the G. A. R., and the man who defended the Negro soldiers so ably and well at Detroit last year at the encampment; we feel confident he will be elected by at least 10,000 majority. Our battle cry: "Stand up for Missouri," is bringing hundreds of "progressive young Democrats" to the support of our ticket, and from all sections of the state comes the cheering news that the enemy is on the run. Watch old Missouri this year. Quite a number of our colored orators are assisting in the redemption of the state.

COLLEGE OPENING.

A LARGE ENROLLMENT OF PUPILS.

Oberlin, O., Special.

Oberlin College opened Tuesday, September 20th, with an unusually large attendance. The list of colored students are as follows: Messrs. Baker, Jamestown, N. Y.; L. H. Johnson, Pine Bluff, Ark., Miss J. B. Johnson, Pine Bluff, Ark., Thos. Brown, Philadelphia, Pa.; John W. and James R. Norrell, Frankfort, Ky.; Wm. A. Steele Savannah, Ga.; Mr. Brown, West Indies; Messrs. John and Wm. Dube, Zulu Land, South Africa; James Bond Williamsburgh, Ky.; Chas. Patterson, Brenham, Tex. Messrs. Evans, Coopen and others attended the grand reception in Norwalk, O., Thursday evening. Mrs. Hayson entertained a few friends at tea last Saturday evening. Miss Mamie O. Jenkins, after spending the summer vacation with her parents, left Thursday to resume teaching at Stoneville, Miss. Miss Josie Russel left for her post at Florence, Ala., Tuesday. Mrs. B. Massey, having spent a few days with her parents, Wm. Jenkins and wife, returned to her home, Toledo, Tuesday evening. Miss Zinka Robinson entertained some friends at her residence Monday evening. The excursion to Norwalk was a complete success. About sixty or more took advantage of the excellent rates. Miss Sadie Baxten, of Erie, Pa., was in the city last week. Dr. Jamison, District Missionary of the B. M. A., addressed the Mt. Zion Baptist congregation last Sunday evening. He is an excellent speaker. Miss Haygood, of Washington returned Saturday.

Y. P. S. C. E. Convention.

Springfield, Mass., Special.

Isaac Parker, of Morris street, had his foot badly mashed by the elevator at West, Stone & Co's, provision store where he is employed. Fortunately no bones were broken. Mrs. Virginia West was a delegate to the convention of the Y. P. S. C. E. held at Indian Orchard this week. At the Republican caucus Friday evening, A. N. Brown was elected a delegate to the convention to be held in this city October 3rd, and another at Palmer on the 7th of October. Z. B. Freeman was elected a delegate to attend the convention at Chester, Mass. Rev. S. H. Brown and Deacon William Stewart attended the convention of the Westfield Baptist Association at Huntington this week. Miss Laura Pettiford left the city Monday to take charge of a large hair dressing establishment in Worcester. The corner-stone of the A. M. E. church will be laid the second Sunday in October.

Benefit Concert

Evanston, Ill., Special.

The Young Ladies Military (?) Club gave an entertainment at Lyon's Hall Thursday evening last for the benefit of Rev. G. M. Davis of the Second Baptist church. A mixed program was presented consisting of singing, tableaux, and dialogues. Outside of the singing by Misses Johnston, Allie Woods, and Sarah Washington, and the songs and banjo playing by Mrs. Moore of Chicago, which was very good. The other part of the program could have been eliminated It is to be repeated soon, but we hope all participants will be better prepared. It was a financial success. Mrs. Yeizer of Hot Springs, Ark., and Mrs Smith of Chicago, both of whom are visiting Mrs. Mortimer, attended the concert. Mrs. L. K. Day and Mrs. J. Branch appeared in the grand march. The affair closed with a dance. The conduct of some of the dancers was reprehensible. If we are among ladies we should treat them as such, regardless of our predisposition to act otherwise. Mrs Ford, of Marengo, is visiting her daughter, Mrs. Will Washington, of Sherman avenue. We regret to announce the death of the infant son of Will Washington and wife last Thursday morning, the 22nd. They have the sympathy of all their friends.

A Brilliant Career.

Owen Hill, Tenn., Special.

Owen Hill is a beautiful hamlet situated about fifteen miles north of Paris, the county seat of Henry county, Tennessee, surrounded with people of push and energy. Our colored school is taught by Edward Williams a young man of Chatham, Ill., who entered upon his second term August 15th, and has in his charge some sixty boys and girls, and holds a first grade certificate which is a rare thing here, also a silver medal of 1891, showing that he is the prize essayist of Sangamon county, Ill

Church, School and Society News.

St. Louis, Mo., Special.

Mrs. J. B. Lott, who has been seriously ill, is able to be up. Sumner Byron will attend school at Wilberforce. William Miller has gone to Nashville, Tenn., to resume his studies at Fisk University. Frank Estill delivered quite an interesting lecture on "Education" last Tuesday evening, at Elliott avenue A. M. E. church. The Imperial Club will open their series of entertaintments Oct. 6th, with a Musicale at the residence of the president, Jas. H. Harrison. The Vendome Club, an athletic and social organization, believes in patronizing race industries. At their rooms may be found several leading race journals. Among the number are the St. Louis Advance and the Indianapolis Freeman. Prof. Edward Clark, late of Lincoln University, has been appointed to a position at Sumner High School. Wednesday evening, Sept. 4th, occurred the marriage of Mr. John W. Alphran, formerly of Little Rock, Ark., and Miss Mamie E. Burt, at the residence of the bride's mother, Mrs. E. Burt, 720 N. 13th street. Rev. W. H. Brown performed the ceremony, at 7.30 o'clock. The bride's dress was white silk crepe de chine, with tulle trimmings. Many handsome presents were received. The St. Louis athletic club have received permanent quarters at 1300 Morgan street. The Club numbers twenty. Its members are admitted by ballot, after paying an admission fee of 50c. The Amethyst Club, composed of ladies, met last week at the residence of Mrs. C. G. Garrett, Targee street. Any news items of interest to the general public will be published by sending the same to E. Morgan, 1523 Lucas avenue.

WOULD NOT DO WITHOUT IT.

Dear sir:—I like your paper and would not do without it.

M. E. Morris,
Danville, Pa.

SLAVERY IN AFRICA.

THE DIABOLICAL AND INHUMAN SYSTEM CARRIED ON BY THE PORTUGESE.

London, Eng., Special.

In the scramble for Africa, each European nation would have the world believe that the good of the natives is its chief object. The Portugese have ratified the acts of the Brussel's conference for suppressing slavery, but how well they act up to it may seen from the engraving I send you of a chain-gang of poor wretched female slaves as at present driven and used by the Portugese in South Eastern Africa.

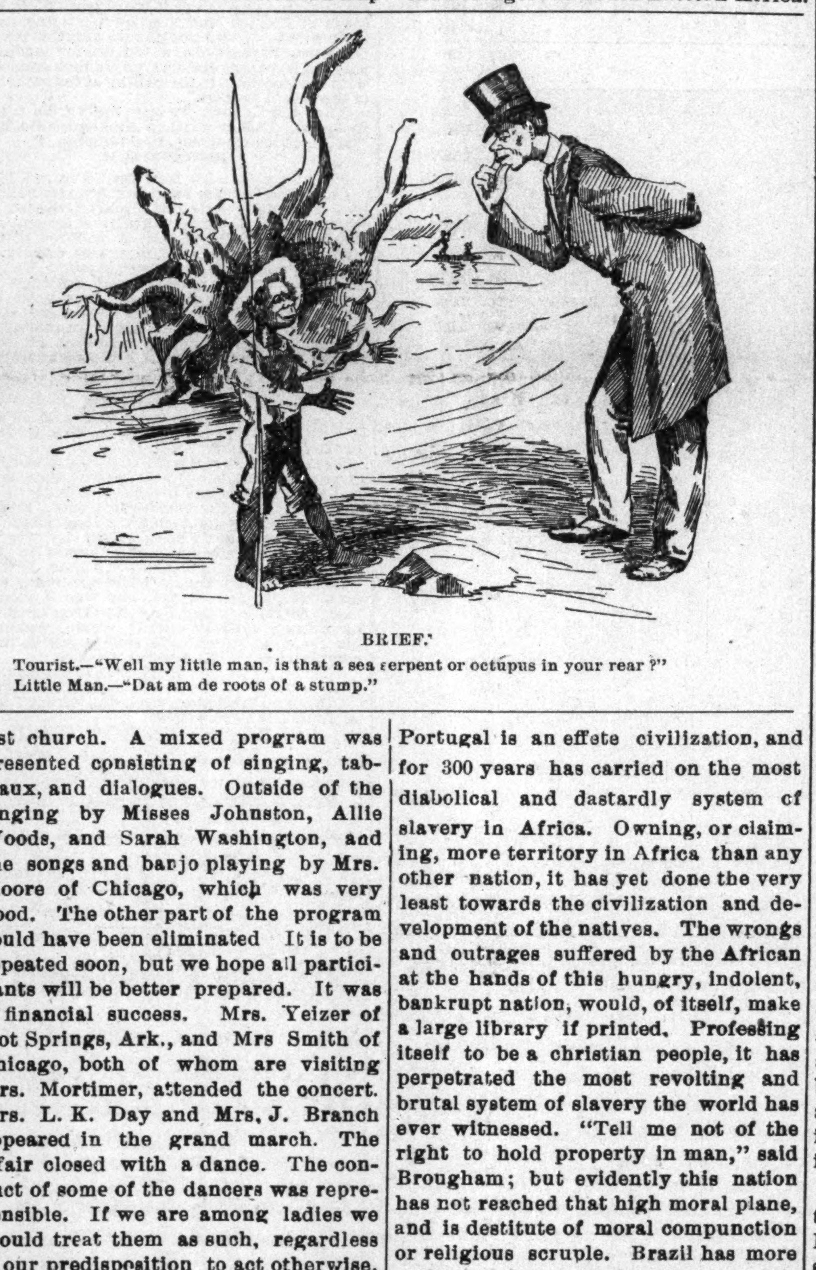

BRIEF.

Tourist.—"Well my little man, is that a sea serpent or octopus in your rear?"
Little Man.—"Dat am de roots of a stump."

Portugal is an effete civilization, and for 300 years has carried on the most diabolical and dastardly system of slavery in Africa. Owning, or claiming, more territory in Africa than any other nation, it has yet done the very least towards the civilization and development of the natives. The wrongs and outrages suffered by the African at the hands of this hungry, indolent, bankrupt nation, would, of itself, make a large library if printed. Professing itself to be a christian people, it has perpetrated the most revolting and brutal system of slavery the world has ever witnessed. "Tell me not of the right to hold property in man," said Brougham; but evidently this nation has not reached that high moral plane, and is destitute of moral compunction or religious scruple. Brazil has more mulattoes than any other country; but I do not find in that fact, however, any amelioration or mitigation of the hard lot of the slave, but only the additional crime of a low animal lust added to that of physical oppression. When will the world see the last of this foul and loathsome business! The white man, christian (?) tho' he be, making money by selling the poor black man. The same thing, however, is going on all over the world in one form or another. When shall we shame the white man out of it? Colored men of America must hammer away and create a sentiment in behalf of and in defense of our manhood and the inalienable and natural rights of our poor benighted and wronged race wherever it is still in the grip and under the curse of the enslaver, that shall be felt all over the planet.

ARCHIBALD JOHNSON.

IMPROVING WITH EACH ISSUE.

Dear Sir:—I have been a reader of your valuable paper for two years or more; the more I read it, the better I like it. The Freeman is improving with each edition. I showed a copy to a friend, who gave me money for a year's subscription, which you will find enclosed; also money for the renewal of my subscription.

Respectfully, W. Atlas Cocolough,
Pullman Palace Car Co.,
St. Louis, Mo

Political, continued from 8th Page.

standing that belonged to it in other days.

Who? Charley Many? As the inhabitant of the "Levee" might put it, "he'll make a sheriff out of sight!" He's so good looking and big, but good withal, that he is just the man to take the first charge of our new and elegant jail. From all accounts he will make a tremendous run, and will pile up a majority like the Republican boys used to do in the "good old days." They can't beat him.

The first Republican Club ever organized in Julietta is in full blast for Harrison, Reid and Protection. The officers are James Gree, president; O. S. Rogers, vice, and Miles Toom, secretary; W. H. Ripley of this city, was present at the first meeting and made a rousing speech. The Cumberland Republicans, three miles from Julietta also had a meeting, and organized a club with a membership of twenty.

Franklin Vonnegut is one of the good old solid names known all over the State, that has done so much to give Indianapolis her reliable standing in business and commerce throughout the country. The convention made no mistake, as each day proves, when it induced him to make the race for County Commissioner. His splendid business standing, and wide acquaintance with the needs and demands of the county will make him a most valuable servant.

"Rhody" Shiel has got brother Holt all stirred up as it were. "Rhody's" idea of a campaign is not to wear his pants out sitting 'round his friends, but to get right out in the enemies' bailiwick, and knife him on his own door step. Within the last week he has invaded in his quiet unpretentious way, some of brother Holt's best territory, making votes each time. If "Rhody" is anything he's a worker—a clean above board worker, who would sooner be defeated than do a "dirty" thing for any man's vote. He's our next Treasurer.

It would be such a lifter up of the race in this State, if it should be fortunate enough to be represented by a man in the chief law-making body of the Commonwealth, who in intellectuality, breadth and comprehensiveness of mental acquirements, joined to a knowledge of the needs of the race, with the courage to speak of those needs, would be the peer of all his associates in that body. Indiana contains a good many such men, and it should not be much trouble to find the proper person.

Every spring while the Republicans had charge of the assessing business of the county, for a couple of months of each year, the presence of the colored Deputy Assessors for Marion county was a most pleasant and inspiring sight. Mr. Wolf's presence in the office has changed all that however, which is the great reason why we feel so thankful that our next Assessor will be big-hearted, genial Republican "Matt" Cummings. No better Republican ever helped scuttle a Democratic ship than our friend "Matt," who is just as good as elected already.

The Fourth ward Republicans met at Stevens' Hall at the corner of Blake and Rhode Island streets Monday night and perfected a permanent organization. With the greatest enthusiasm they preceded to the election of officers, with the following result: Joseph Broyles, president, D. L. Cox, secretary, J. Locklear, assistant, William Christy, treasurer, and J. A. McClure, W. A. Davis and H. D. Rankin committee on constitution and by-laws. Wm. Christie, R. R. Shiel, M. A. Cummings and J. B. Rush made rousing speeches and 223 men signed the roll for membership. Another meeting will be held at the same place next Monday evening, and Republicans are earnestly invited.

The district and county managers of the Lincoln League met at the Denison House Saturday evening. The reports submitted to Secretary Mansfield show that there are 520 branches of the League in the State. The organization it was reported, now extends to nearly every township in the State. The representatives of the league were instructed on two points, namely: How to get out the vote, and how to instruct voters under the new election law. Under the instructions received, the local leagues will divide the voters into classes in order that they may be better instructed in preparing their ballots. At the request of the State committee, the clubs of the League will make a special effort to get out the vote on election day.

A Chance for Young Men.

We want to secure the service of an honest, sober, industrious young man to represent The Freeman in each of the following cities:

Columbus, Ohio.	Cincinnati, Ohio.
Atlanta, Ga.	Chattanooga, Tenn
Vicksburg, Miss.	Augusta, Ga.
Natchez, Miss.	Jackson, Miss.
Kansas City, Mo.	Topeka, Kan.
St. Paul, Minn.	Washington, D. C
New Haven, Conn.	Boston, Mass.
New York City.	Richmond, Va.
Salsbury, N. C.	Raleigh, N. C.
	Hunteville, Ala.

Do you live in one of these cities just named? Would you like to secure a good, permanent paying situation? The applicant must be a person of good habits fair education and one who means business. The applicant should also send first class reference. We will guarantee from $40 to $80 per month to the right person. If you want the position, write at once for full information and particulars.

Address The Freeman, Indianapolis, Ind.

There are a great many people who think they are too great to be criticised. It is alright when you hit the other fellow, but when you touch them they flinch like a horse with a sore back.—Langston City Herald.

‡—‡

There is a fierce struggle going on between the home and the saloon. If you want to save your sons make your homes as attractive as the saloon. Make them neat and tidy and fill them with pictures and music and good cheer.—Weekly Watchman.

‡—‡

Brother Smith can't "block the way for organic union." He and his threatening confederates may throw themselves in the way of the advancing Juggernaut, but they imperil their own safety rather than that of the cause whose advancement they would impede.—Christian Recorder.

‡—‡

There is no people that ever become powerful without money. If we owned a half or two-third interest in the railroads and manufacturies we would not be treated as we are. Young men, let politics and the like alone and get money. You will do more good for self and race.—The [Atlanta] Times.

‡—‡

It would be a pertinent question to ask those Afro-American Democrats or Independents, who ask so loudly, what has the Republican party done for you, did the Democratic party ever do anything but stand in the way of a equality of citizenship, or of any measure that tended to benefit the masses?—The Plaindealer.

‡—‡

In the struggle of life the hero and the coward, the conqueror and conquered, need sympathy equally. Often the mind which upholds others needs itself to be upheld; the honest heart which seems so bold and true is fainting from secret sorrow, dying from some little wound which sympathy could stanch, the pain of which it could alleviate.—New York Echo.

‡—‡

The bombastic utterance of Watterson, that the Democratic party means to rip up every vestige of protection, is in keeping with Joe Blackburn's unguarded utterance when the Democrats first came into control of the House after the war: "We mean to repeal every act of your infernal 'wah' legislature just as soon as we get the power."—The Champion.

‡—‡

Who wants free trade? Those of fixed incomes, to whom "a penny saved is two-pence earned;" the importers, who make their living from their profits on the goods they import; the "coupon cutters," who draw good interests on long loans, and 99 to 999-years leases at a fixed rate per cent, The bears in struggle for a living.—Boston Courant.

‡—‡

Our social condition is such that a sleek tongued ministerial hypocrite can accomplish a great deal of ruin before being exposed. When the accident of exposure comes, he should be shown no mercy. Our moral improvement demands the severest punishment for such rogues. A worldly despoiler is bad enough, but a ministerial hypocrite is the devil's own.—The Statesman.

‡—‡

There is a Negro in a certain town in Alabama who says that he "would rather be a dog in the ranks of the Republicans than a king in the ranks of the Democratic party." Now this same Negro will vote for a third party Democrat for Congress. He is called one of the shrewdest Republicans in the State. The sooner such "scabs upon the body politic" like he are out of the way, the better it will be for the race.—The Agitator.

Harrodsburg, Ky.

The Wayman High School fair closed Saturday night. It was one of the most interesting entertainments of the season. The prizes the first night were to Willie H. Crutcher, rag carpet; Mrs. Celia Craig, cherry wine; Miss Anna Utley, silk quilt; Mrs. Lou Brown, cotton quilt. Second night: First prize, Mrs. Celia Craig, cordial; Mrs. Anna Crutcher, transparent pie; Mrs. Celia Craig, corn dodger. Messrs. Albert, Robert Garrett, and Jas. Morgan were in the city this week, called by the illness of their father. There will be a spelling match at the Second Baptist church October 14th for the benefit of the public school No. 1.

CALLED TO HIS THRONE.

PRINCE MOMOLU MASSAQUOI TO RETURN TO THE VEY PEOPLE OF WEST AFRICA.

A Student at the Central Tennessee College Becomes King of A Nation.

Prince Momolu Massoquoi, who was exiled from his country five years ago because he embraced Christianity, and who has lived in Nashville for the greater part of that time, has been called to the throne of the Vey nation, adjoining Liberia, West Africa. Letters received by him state that during the summer a bitter war was made on his nation, that his father, King Balah, had been killed and that his mother and brother are dead. The country was in a terrible state, and the people were crying for Prince Momolu to save them.

Prince Momolu spent a year in Liberia at a mission school under an English lady named Mrs. Mary A. Brierly, and by her direction, when he was forced to leave Africa entirely he came to America and sought out Bishop C. C. Penick, of Louisville, who had been Bishop of the Missions of Liberia. Bishop Penick sent him to Central Tennessee College, of this city where he has since remained, supporting himself by working for Capt. W, R. Garrett, State Superintendent of schools. It has always been his aim to get all the Christian education he could, return to Africa, and redeem his people from Mohommedanism. He is 20 years old.

As soon as notice reached Prince Momolu that his father was dead and that his country was famine-stricken, he enclosed the letter to Bishop Penick and asked for advice. Bishop Penick at once replied that he had passed through a like state of affairs in the Vey country when Momolu was a little boy and that the best thing for him to do was to get as much money for his sufferiag people from the Christian churches as he could and go home at once, assume the throne and devote his life to bringing relief. Capt. Garrett also took up the young man's cause, and advised him how to proceed about procuring money. In Bishop Penick's letter the writer says that Momolu must get enough money to support his people on rice for at least twelve months, until a crop can be raised.

The notice to Prince Momolu says that the slaves of the Vey tribe are in the hands of Menah, Momolu's 16-year-old nephew, and that they are without further protection and starving. Prince Momolu says on this point that Menah has no authority except as his representative, and that he is too young to know what to do.

The following letter from Mrs Brierly tells of the trials his mother passed through, and confirms the report of the awful condition of the country.

MANOH SALIJAH SIERRA LEONE, 3rd August, 1892.—Dear Momo: Doubtless you have heard of the sad death of your mother. I was sorry I was not able to go to see her, owing to the heavy rain, bnt I asked King Grey (Liberian Minister), King Weire (Liberian Minister) and Mr. Cole (a preacher), of Bendoo, and they all told me the same thing: When she heard that the war was near her place she ran into the bush and remained there eleven days almost without food or water. You can imagine what a terrible state she was in when found. Menah is well and nearly all of your mother's slaves have been returned to him and your father's people. You know Menah can not exercise authority, so, of course, the cruelty and sorrow of the people must remain until you return, which I hope will be soon for the sake of the slaves

The country has been and still continues to be in a sad state. It is pitiable to see the number of poor, half-fed women and children, not to mention the old people who are nothing but skeletons, wandering around looking for snails and roots. They have even come from the Goolah country. About fifty town and half towns have been destroyed. The Casos and the Mendingoes were the first to bring on the war. Then the Merfee people lured or invited the Shossoh and Mendi people to drive them out. After the Shossoh had driven the Casos they turned around and plundered the Vey people. Many of them have not yet left the country, and the people are at the Grassfields, Chrootown and the Gambia. The President of Liberia came up about two months ago with 150 soldiers from Monrovia, but they did nothing—never even went up the river, but remained at Robertsport, behaving most disgracefully, killing the people's goats, fowls and cows, besides robbing the farms and doing all the damage they could, so that it was a relief when they left.

Dear Momo, this is a sad letter, but you know where to look for comfort. * * * * I was not unmindful of your request to ask your mother for your nieces and nephews for Christian education, but of course she refused, being a Mohammedan, t may be she accepted her Savior at the eleventh hour. We know not. She was often at Bendoo, where Rev. Mr. Coles holds service, and I know she saw him often, I am sincerely yours,

MARY R. BRIERLY.

THE PACIFIC SLOPE.

A GLIMPSE AT HER PEOPLE IN POLITICS, CHURCH AND LODGE.

Portland, Oregon, Special.

Miss Ida Meredith and Samuel White were married Thursday evening, September 8th, at the residence of the bride's mother. The ceremony was witnessed by their many friends; Rev. T. Brown officiated. It is rumored that letters of protest have been sent in against Geo. Harding, who was nominated for policeman, at a mass meeting held a short time ago. It does not show much respect for one another to conspire against each other when having been the choice of the public unless a just cause has presented itself. These golden opportunities are not presented often in the state of Oregon. Any objections to be found should be presented at the proper time and at the proper place. We, as a rule, should look to build up and not destroy a good cause. Among the first of the fall season festivities was the concert on the 15th, inst., at Myrtle hall, on First street, given by Misses T. Jefferson and E. Redmond under the management of Arthur J. Woodward, which was a success. Many well known artists appeared. After the exercises the rest of the evening concluded in a dance with refreshments. A whist party took place on Wednesday evening, September 14th, at the residence of Mrs. Charles Ritter, South Portland. A pleasant time was enjoyed. Mrs. Charles Ritter carried away the honors of the evening in conclusion with that a dainty repast was served. J. A. Hendon entertained Thursday evening, September 15th, C. E. L. Henderson and J. L. Williams, at the Model restaurant, in honor of his birthday, and spared no pains in making the occasion a most pleasant one. Enterprise lodge No. 47, F. and A. M., of Portland, Oregon, meets in their respective place of duty every Monday evening. Business meetings first and third Monday in each month. T. H. Frazier, W. M.; C. A. Ritter, secretary. New N. West lodge No. 2554, G. U. G. of O. F., meets second and fourth Tuesday evenings in each month. W. L. Plummer, N. G; C. A. Ritter, secretary. Pride N. West No. 1, K. of P., meets in their respective place of duty every Thursday evening. Business meetings second and fourth Thursday evenings in each month. J. N. Fellerlove, C. C.; W. P. Landon, Keeper of R. and S.

REPUBLICAN CONVENTION.

DAUGHTERS OF RUTH DISBANDED.

Charleston, S. C., Special.

Emanuel A. M. E. church is having a fair in aid of the completion of their handsome edifice on Calhoun street. The fair is largely attended and will no doubt be a grand success. It is rumored that George W. Murry has resigned his inspectorship in the United States custom house, and will make a thorough canvass of his district. City authorities hold all vessels as quarantine to prevent the introduction of cholera. Steppney Barnett was buried from his late residence corner Alliway and Pearl streets, last Thursday afternoon, in the Wesleyan cemetery. Mr. Barnett was a highly respected citizen and member of the Charleston Cornet Band. The Daughters of Ruth, an old and popular organization of this city, decided to break up at their quarter-centennial meeting last Tuesday evening. Mrs. P. Taylor has been treasurer of the society for 20 years, and on inspection, her accounts tallied with the secretary's to a cent. J. R. Martin, their young secretary, has a letter of recommendation to similar institution of success. At a meeting recently held, the Young Men's Philomen association, decided to make their annual ball in February a more elaborate affair than the preceeding one, and appointed a committee to that effect. The Republicans have decided to put a ticket in the field, and held their convention on the 29th, inst., at Columbia. There are some 65,000 colored voters in this state, and if this full vote is polled and counted in November, their candidate will be elected by a handsome majority. Thousands of colored youths have grown to manhood under Democratic mis-rule and cannot vote because the rights of suffrage are denied them. Mine eyes are not blind to the truth, and I observe the workings of fate I can but say:

"Yet come it will, the day decreed by fates,
How my heart trembles as my tongue relates
The day when Democracy must bend
And see thy fraud; thy armies and pleasures end."

J. R. M.

DOING MILITARY DUTY FOR THE CONFEDERATES.
Negroes building fortifications for the Confederates at James Island, S. C., under direction of General Beauregard, to repel the land attack of the Federal troops.

See BLACK PHALANX, Page 434, also advertisement in another part of this paper.

New Doctor—Change of Principal.

Austin, Tex., Special.

Dr J. H. Senenson, a late graduate of the Central Tennessee college, has located here. He is a man of our own color and we must appreciate him. Mrs. E. Hamilton has been very sick for two weeks. Miss Florence S. Hamilton and Miss V. Nora Hamilton, graduated from the high school. They will teach in the city. Tom Mach has been very sick for several weeks. Mr. Addison, who has been sick for two years, can sit up and walk around a little. John Burns, porter at the Texas State Capital, has built a beautiful home in Austin. The father of the head waiter at the Avenue hotel, has been very sick, but is getting better. J. A. Dumkun has been sick for several weeks. Mr. and Mrs. Charlie Harbor have got a fine girl at their house. Nearly all of the colored people of Austin are out picking cotton. They are most all subscribers of The Freeman. General Baldwin and R J. Hamilton are first-class painters. Mrs. Wilson Carrol will return from Atlanta, Ga., about Oct. 1st, where she has been visiting her mother and friends Miss Mary Winn, of San Antonio, has been visiting Misses P. and C. Lewis, but has returned home. Mrs. Clara Alexander is taking steps to build an orphan home for the colored orphans of the state of Texas. A grand and great work. Prof. H. T. Kealing, who had charge of the colored schools of Austin, will take charge of Paul Quinn college, at Waco, Tex. Prof. E. L. Blackshear, is Prof. Kealing's successer. Mrs. Mariah Reeves has been very sick for several weeks. Mrs. Sarah Jarrett died at her mother's home on Robinson Hill, September 1st. The funeral was conducted by Rev. P. M. Carmicheal and Wm. Massey at her mother's, Sunday, Sept. 2d.

DO YOU WANT TO MAKE MONEY?

If so send for Illustrated Descriptive Circulars and Liberal Terms to Agents for our GRAND BOOK.

THE BLACK PHALANX.

A Complete History of the NEGRO SOLDIERS by the late Col. J. T. Wilson.

64 Magnificent Pictures of the NEGRO TROOPS, Battle Scenes and Famous Men.

A BOOK FOR THE RACE.

A remarkable Historical Work, the first book to record the services of the brave *Colored Boys in Blue,* from the beginning of the Revolution to the present time. A copy *bound* to be placed in the home of every colored family in the land. *Come one, come all,* ministers, teachers, scholars, men, women, all who are interested in the welfare of their people. *Don't wait,* but take hold now and help the grand work along. People make money by accepting opportunities. Our offer is *A Big Opportunity,* don't miss it; write for full particulars. Address

AMERICAN PUBLISHING CO., Hartford, Conn., Boston, Cincinnati or St. Louis. *Mention this Paper.*

Prof Alex Boudrou

DISCOVERER OF

Boudrou's :-: Miraculous :-: Remedies!

Liberal minded physicians endorse them as being the Greatest Discovery of the age. Positive cure when used in accordance to instructions, in diseases heretofore so-called incurable. Diphtheria, Asthma, Bronchitis, Catarrh, Congestion of the Brain, the result of Sunstroke, Appoplexy, and limbs Paralyzed restored to their natural condition, Spine, Hip and bone Disease cured. Rheumatism, Sciatica, Neuralgia, Bright's Disease of the Kidneys, Liver Complaint, Dysentery and so-called Heart disease are entirely cured by pure medicines of my own preparation. During nine years over 16,000 persons have used these medicines and are living witnesses of their worth. I will not go into practice myself, being over 72 years of age; will sell my medicines only. I have two eminent physicians connected with me to attend to the calling at the residences of the sick if required.

Office and Laboratory open daily from 7. a. m. to 9 p. m. Call or write to Alexander Boudrou, 1727 North Tenth street, Philadelphia, P.

TESTIMONIALS:

Newtown, Feb., 17, 1891.

Dear sir—To those suffering from Spinal trouble, Neuralgia, Sciatica, Heart Disease and Rheumatism, I would highly recommend Prof. Boudrou's remedies; I was a sufferer of those complaints for years at times; was hardly able to move; could not straighten myself. The pain and agony was inexpressible. I doctored with several physicians for years; found but little relief, not permanent, until I was cured by his medicine. Of different kinds of cough and cataarh medicines, his is unsurpassed; would highly recommend Prof. Boudrou's liniment and medicines to all sufferers.

Respectfully yours,
M. J. VANARTSDALEN,
Newtown, Bucks Co., Pa.

Newtown, Feb. 17, 1891.

Prof. Boudrou.

Dear Sir—Allow me to write you a testimony of your medicine. I can say to all those suffering with ailments of my description, would recommend Prof. Boudrou's medicines, Had terrible pain in my stomach for a long time. My suffering can hardly be described by words; it deprived me of sleep at nights; would lie awake suffering with pain for hours at a time. Doctored with several physicians; their medicine would for a awhile relieve me, but would soon lose their effect; by using Prof. Boudrou's remedied have been entirely cured; would recommend his remedies to all those suffering with similar complaints.

Respectfully yours,
T. M. VANARTSDALEN,
Newtown, Bucks Co.

Office and laboratory open daily from 7 a. m. to p. m. Call or write to

ALEXANDER BOUDROU,
1727 North Tenth Street,
Philadelphia, Pa.

Send 2c stamp for valuable book

HARVEST EXCURSIONS.

Lake Erie & Western R. R

(NATURAL GAS ROUTE)

HAS ARRANGED TO RUN A SERIES OF HARVEST AND HOME SEEKERS' EXCURSIONS

—ON—

AUG. 30, SEP. 27 AND OCT. 25, 1892

AT THE UNPRECEDENTED LOW RATE OF

ONE FARE FOR THE ROUND TRIP

—TO POINTS IN—

KANSAS, NEBRASKA, INDIAN TERRITORY, TEXAS, NEW MEXICO, COLORADO, WYOMING, UTAH, IDAHO, MONTANA, SOUTH and NORTH DAKOTA,

This is an excellent opportunity for all those desiring to seek homes in the West, as there are millions of acres of valuable Government land inviting settlement within the territory covered by this series of excursions.

Be sure your ticket reads via. the "NATURAL GAS ROUTE," the great through line traversing the wonderful gas and oil regions of Ohio and Indiana, furnishing elegant Reclining Chair Cars between Sandusky and the Missouri River FREE of extra charge.

For tickets, rates, time and general information, call on any ticket agent of the above route, or address

H. C. PARKER, Traffic Manager, C. F. DALY, G. P. & T. A

INDIANAPOLIS, IND.

SECURE A CHOICE LOT AT ONCE WHILE THE PRICES ARE DOWN.

Butler City

The Location of the Great COLUMBIA COTTON MILLS That gives employment to Six Hundred People. High and Dry, a Beautiful location for Homes and all kinds of Business; in the pathway of Millions of Dollars of Improvements, destined to be a Valuable investment. Located in Cook County, Illinois, 6½ miles south of city limits, between five railroads; extraordinary railroad facilities for manufactories. Own your own home. Lots 25x125 feet; alley 16 feet Title perfect. COLUMBIA COTTON MILL Co., Office, 92 Exchange Building, 134 Van Buren Street, Chicago.

Owned and controlled by colored men entirely. Employment given to every lot buyer and stock holder.

JAMES H. WILLIAMS, Agent,
13 W. Washington Street,
(Room 12.) Indianapolis, Ind.

Mention this paper.

One Change of Cars.

From Indianapolis to Los Angeles and San Francisco and from Indianapolis to Portland, Ore. These Pullman Sleeping Cars are models of comfort, being fitted up complete with mattresses, curtains, pillows, etc.; they are new, of modern pattern, and very convenient and comfortable in every respect. A uniformed porter accompanies each car to provide for the wants and look after the comfort of passengers.

While these tourist sleepers are available for holders of both first and second-class tickets they are especially adapted for holders of second-class tickets, granting them accommodations corresponding closely to those afforded by the first-class Pullman Sleepers at about half the cost as to railroad ticket, and but one-quarter cost of first-class sleeping car accommodations.

The charges for double berths in these Tourist Sleepers are as follows: Between St. Louis and California points, $2.75; between St. Louis and Portland $2.75.

For ticket rates, sleeping car reservation, etc., address

COKE ALEXANDER,
District Passenger Agent,
Jackson Place, Indianapolis, Ind.

Sexual Power

Positively and Permanently Restored in 2 to 10 days, EFFECT IN 24 HOURS; almost immediate relief. No nauseating drugs, minerals, pills or poisons, but the DELICIOUS MEXICAN CONFECTION, composed of fruits, herbs and plants. The most POWERFUL TONIC KNOWN. Restores the Vigor, Snap and Health of youth. Sealed Book FREE, giving full particulars. Address SAN MATEO MED. CO., P. O. Box 431 St. Louis Mo.

Mention this paper.

Charles G. Grah,

Electric * Grinding * Establishment

Cutler, Grinder and Polisher.

64 S, Illinois Str,

1½ Squares North of Union Depot, Indianapolis, - - - Indiana.

FULL STOCK OF BARBERS' SUPPLIES. All kinds of grinding and polishing done to order. Special attention given to Concave Grinding of Razors for Barbers. Orders promptly attended to, and all work warranted.

Depot for fine Hones and best Concave Razors. Sole Agent for Theo. A. Koch's Barber Supplies.

FREE REMEDY. Weakened parts enlarged, a certain self-cure the receipt sent (sealed) FREE to any sufferer. It is a RELIABLE cure. Address J. A. Bishop, Marshall, Mich.

Mention this paper.

ANY LADY can get a valuable that cost me $5.00, and a rubber shield for 25c

MRS V MAPP CO

823 Pine St., St. Louis, Mo.

Mention this paper.

THE OLD DOCTOR'S

Cotton Root Pills

LADIES' FAVORITE.

ALWAYS RELIABLE and perfectly SAFE. The same as used by thousands of woman all over the United States, in the OLD DOCTORS private mail practice, for 38 years, and not a single bad result. Money returned if not as represented. Send 4 cents (stamps) for sealed particulars.

Dr. Ward & Co., 120 N. 9th st. St Louis, M

Mention this paper.

The WEAK made STRONG

FREE TRIAL In Nervous Debility, Lost Vitality, Weakness and Decay, sent free for 12 cents postage.

Address Dr. Ward Office, 120 N. 9th St., St. Louis, Mo.

Mention this paper.

LADIES

CARTER'S RELIEF for WOMEN is safe and always reliable; better than Tansy or Pennyroyal Pills and all similar medicines. Unexcelled for Irregularities, &c. Successfully used in thousands of cases, is a sure remedy, guaranteed. Sent promptly on receipt of $1.00, and 6c. in stamps for postage, or full particulars for a 2-ct. stamp. RICH MEDICAL CO., East Hampton, Conn.

Mention this paper.

MEN WANTED

To test a Positive Cure for the effects of self-abuse, Early Excesses, Emissions, Nervous Debility, Loss of Sexual Power, Impotency, &c. So great is our faith in our Specific we will send one Full Month's Medicine and Much Valuable Information FREE. Address G. M. CO., 835 Broadway, New York.

Mention this paper.

3022 STATE ST.
Chicago, Ill.,

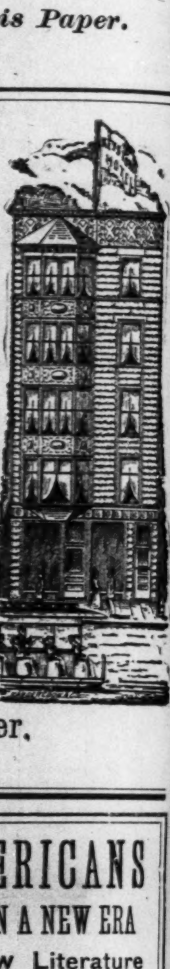

Is now open for the reception of first-class guests.

Hotel, Cafe and Sample Room elegantly furnished with every modern improvement.

Terms reasonable.

Cable & Elevated Railway trains direct to the World's Columbian exposition grounds and all parts of the city pass our doors regularly. When visiting our city please favor us with your patronage and oblige.

John M. Hunter.

AFRO-AMERICANS

A NEW RACE IN A NEW ERA

Making a New Literature AND Having A Unique History.

THE GREAT RACE BOOKS ARE

"Africa and America,"

BY Rev. ALEX CRUMMELL, D.D. AND

THE AFRO-AMERICAN PRESS AND Its Editors,

BY PROF. I. GARLAND PENN,

WITH CONTRIBUTIONS BY DOUGLASS, FORTUNE, LANGSTON, LYNCH, PRICE, SCARBOROUGH, ARNETT, HOOD & OTHERS.

AGENTS WANTED. Liberal pay, exclusive territory. Apply to the exclusive publishers, WILLEY & CO., Springfield, Mass.

(Mention this paper.)

Mention this paper.

FRANK HENDERSON KALAMAZOO, MICH.

MANUFACTURER OF REGALIA, BADGES AND FURNITURE FOR ALL UNIFORMS, BANNERS, MASONIC ORDERS.

I.O.O.F. K. of P. I.O.R.M. P.S. of A
I.O.G.T. K.O.T.M. G.A.R. S. of V.

FIREMEN MILITARY AND BANDS

The BEST AND MOST STYLISH GOODS MADE AT VERY LOW PRICES. SEND FOR CATALOGUE STATING WHAT KIND OF GOODS ARE WANTED

WEAK MEN

INSTANT RELIEF. Cure in 15 days. Never returns. I will send (sealed) FREE to my fellow sufferers a prescription to enlarge small weak organs. A sure cure for Emissions, Lost Manhood, Nervous Debility, Varicocele, etc. Address with stamp. L. S. Franklin, Music Dealer, Marshall, Mich.

Mention this paper.

AN IRATE CANDIDATE

CHAGRINED AT HIS DEFEAT—HE ASSAULTS HIS OPPONENT—PERSONAL POINTS.

Helena, Ark., Special.

B. J. Smith has returned after touring the West looking refreshed. He spent a few days in Kansas City and Osage City, Kan., in the latter city he visited his niece. The Silver Leaf club presented the stewards of Carter's Chapel $4 and their pastor $11. Other classes do likewise. Mrs. M. G. Turner will spend a few weeks at her home in Jackson, Miss., looking after property. Mrs. G. S. Arnold, after a week of illness at home, returned to Mariana to close her school term. Mesdames James Bell and P. A. Harrison tock leave for Monticello, the former to visit her granddaughter, Rev. Mrs. H. H. King. The agent has been sick the past week and unable to do his collecting. You who owe him please be ready to settle. The district schools are beginning to close. The teachers are returning well pleased. Master Robert Graves does all head work at the West Helena brick yard, such as setting kilns, turning bricks, keeping record of brick made, etc. Mrs. Henrietta Wilson fell on the new half-finished side walk of Wiley & Sandford while returning from class, and injnred herself very much. Miss Minerva Riley was in the city, her school will close in a few days. The Peabody school will open the 1st Monday in October. Miss Annie C. Watson has clesed her school at Lexa, Ark., and returned with one of her pupils, the son of one of the faculty. A little Sullivan a La Corbett was indulged in by two gentlemen of our city this week. One of the gentlemen was a defeated candidate for the office of county assessor, the other the successful one. The defeated gentleman, overcome with chagrin over his defeat, attacked the other gentleman on Main street and for his burst of ill humor, was very properly fined $5 and cost ore the police judge the next morning. J. L. R. and Mrs. A. G. will soon be one. At last Helena has water works and one of the best systems in the South. Last Friday a trial test was made with fire hydrants and was a success. Joe Kennedy, of Mariana, was in the city last week and passed on to Mississippi, looking after some of his interests there. He returned on his way home this week. He is one of Lee county's heaviest planters and reports crops in fine shape. Misses Cora Flagg and Minerva Parks, of Friars Point, who have been visiting Miss Jennie R. Whiting for the past two weeks, returned home this week, accompanied by Master Willie Ellison. Misses Ducky and El'a Leis, of Mississippi, were in the city this week visiting friends. Dr. and Mrs. E C Morris are entertaining a new comer in their household in the person of a ten pound girl. Vince Brooks wears a smile. It is a fine daughter. All doing well. Messrs. J. H. Greer, J. Stringer and M. Wilson attended the civil service examination at Little Rock the first part of the month. They report a good time while in that city. Albert Everage, who has been in this city for some time in the employ of the L. N. O. & T. railroad, left the city for Chicago this week, where he will locate with his family permanently. The Y. M. S. C.'s members are keeping the Southland road hot every Sunday. Young men you had better quit supporting livery stables and begin to think about supporting a wife. Rev. B. W. Farris was tendered a social at the residence of S. T. Haggins last week. An address was made by Rev. E. C. Morris, which was responded to by Rev. Farris. Refreshment were served, after which, by request, Rev. Farris recited "Toussaint L'Overture." Rev. Farris is a Helena boy who left here some time since to go to school, and by hard study, has graduated as a D. D, this year from a theological seminary in Boston. He is an eloquent and commanding speaker and we bespeak for him a prosperous future. G. G. McCrea is sick. On the 17th of October Damon Division No. 3, will give a competitive drill for a gold medal at Armory hall. "Education" was the subject of Rev. B. W. Farris' lecture at the A. M. E. church last Tuesday night. The subject was well handled and those who heard him are loud in their praise. We send the following notice this week from the Post Dispatch, of St. Louis, which explains itself: "Peter Jackson is about the most dignified of the whole race of pugilists. He may be colored, but under his dark skin beats a heart of a gentleman. Quiet and unassuming, he simply says he is ready to meet Corbett at any time. His hurricane battle with Frank Slavin has not been forgotten, and is not considered as a performance inferior to the defeat of Sullivan by Corbett. If all the pugilists were equals of Jackson in manly principal, the prize ring would be held in higher esteem." Yes all that is true, and even more. If Corbett does meet Jackson, he will have another "hurricane" battle, and he will be the "hurricane" and Corbett's championship short lived. Mind our prediction.

Y. M. C. A. AND W. C. T. U.

DEATH OF A BELOVED AND ESTEEMED LADY—RAINBOW TEA.

St. Louis, Mo.. Special.

The Harper Union, W. C. T. U., gave a "Rainbow Tea" at the rooms of the Y. M. C. A., Monday evening the 19th, inst. The rooms were symbolically decorated with tissue paper for the occasion. The Patriarchie gave the Household of Ruth a grand reception at Odd Fellows' hall, Eleventh and Olive streets, September 22d. The Warner Republican League club have held their first meeting, 12 and 41 Morgan street. Thirty-six new members were elected. Robert Wright, president; Robert Scott, vice-president; Allen Harrison, secretary. The St Louis Athletic club meets every Monday evening at Thirteenth and Morgan street. The Crispus Attuck Republican League club, of the 19th ward, meets every Saturday evening at Twenty-eighth and Market streets. The Ideal Mandolin club gave their first grand concert and ball Monday night at Staller's hall. The Y. M. C A. rooms have become more attractive since the renovation. They are preparing for an excellent course of lectures and entertainments this fall and winter. The best of talent is being secured. Their gymnasium is to be a drawing feature. The daily attendance is over fifty, and the hot and cold baths are highly appreciated. They will dispose of the old square piano at a bargain, in order to make room and for a new upright. Their Sunday afternoon young men's meeting are being well attended. Rev. Louis Johnson, principal of the Pine Bluff Richard Allen Institute, addressed the meeting Sunday last. It was an excellent and scholarly address. J. A. Lester, of Alcorn View, Miss., former secretary, addressed the meeting Sunday, the 11th. The ladies say they intend to assist in making the Y. M. C. A. a perfect success, in order to help save the young men from the saloons and penitentiaries. The association has over forty lady members of the younger and elder woman's auxiliary. The very sudden death of Mrs Clementine Harraugh occurred Friday evening at 5 o'clock. Her former name was Miss C. Hill. Her age was 21 years and had been married something over two years. She was one of St. Louis' brightest society stars, being a very fine performer on the piano, and more than willingly active in every social and laudable work. She was born in New Orleans, La., and had made this city her home from girlhood, having been a pupil of the Sumner high school, and a while, teacher in one of the kindergartens of the city. She was also member of the St. Paul A. M. E. church, and Junior Guard in the Ladies' Court. Her funeral took place Monday afternoon, the 19th, inst, at St. Paul's church. Rev. E. T. Cottman, pastor, read the brief biography and last remarks. Miss Mamie Bush a former teacher in the public school, was married at 720 N. Thirteenth street, Thursday evening, the 15th, inst.

True Reformers' Meeting.

Danville, Va., Special.

The Republicans of Danville met in True Reformers Hall Thursday night to elect delegates to the district convention that convenes this month. Hon. Jas. L. Gordon spoke at the Academy of Music Wednesday night, the 14th. Claude Swanson, the Democratic nominee for Congress from the Fifth Congressional District, also spoke, Rev, William Jenkins, general agent of the Lincoln National Building and Loan Association of Richmond, is in the city. Rev. Jenkins is holding the fort at High Street Baptist church while Rev. J. L. Barksdale is away. Rev. Alexander Gorden arrived in the city last week and took charge of the Loyal Street Baptist church. Miss Sue Bueaford left Wednesday for school at Petersburg, Va. Mr. W. M. Carter, of Fayetteville, N. C., is in the city. Rev. E. H. Garland, of Denison, Tex, is in the city visiting relatives. The faction of the High Street Baptist church that is against Rev. J. T. Barksdale held a meeting Friday night, the 16th of September at Odd Fellows' Hall. Prof. W. F. Grasty was chairman of the meeting. Rev. R. G. Adams made a a few remarks, also others. This thing has cost the colored people a great deal of money in the courts. They appointed a committee to draw up suitable resolutions to present at the next meeting. Rev. W. R. Gullins, the new pastor of the Lynn Street A. M. E. church arrived here Thurday from Georgia. I. G. Gennings, of Lincoln University, Chester county, Pa., is in the city visiting relatives. Mr. Stevenson, the Democratic nominee for vice president, was in the city last week speaking, also Mr. Ewing, of Chicago, Ill.

Baltimore, Md.

Mrs. Williams has returned from Ochan City. Mrs. Martha Bailey has returned from Newport, R. I. Dr. Geo W. Bryant is in the city, Maria Jolly will take charge of a school at Sykesville. Mrs. Wing has returned from Harford. Josiah McGill has returned from Atlantic City. B, F. Hutchings will assit William H. Carpenter in selling The Freeman. It can be had at No. 224 W. Hill street, The Madison Street Presbyterian church is undergoing repairs. A school is being erected in South Baltimore. N. B. Write on one side of paper only. [Ed.]

Cleveland's Progress.

Cleveland, O., Special.

Clevelandites are still on the road to progress; three more of their number have recently been appointed to positions on equal basis with the white man's pay. The most noteworthy of these is the appointment of Miss Ednah J. Anderson to a position as teacher in the public schools. Miss Anderson is an exemplary young lady with rare ability and high accomplishments, and is eminently worthy of filling the position. Miss Anderson is the youngest of the colored teachers, and having superior qualification for her work, she is likely to reflect credit upon her race. Rev. Wm. Collins, pastor of the Erie Street Methodist church, preached his farewell sermon last Sunday. Mr, Collins has spent three years in the city, and has done much good and valuable work for the church, The Mount Zion Congregational church is still flourishing. They have increased their minister's salary from $1000 to $1200 per year. They have made some improvements and are now contemplating enlarging their building. The Shiloh Baptist church, also St. Andrew's Mission are both making efforts to raise a building fund. St. Andrew's Mission has secured the services of Madame Selika to sing for them in the music hall September 29th. A large audience is anticipated. The colored people of Cleveland are taking an active part in politics this fall. They have pledged themselves, we think, to support the Republican party.

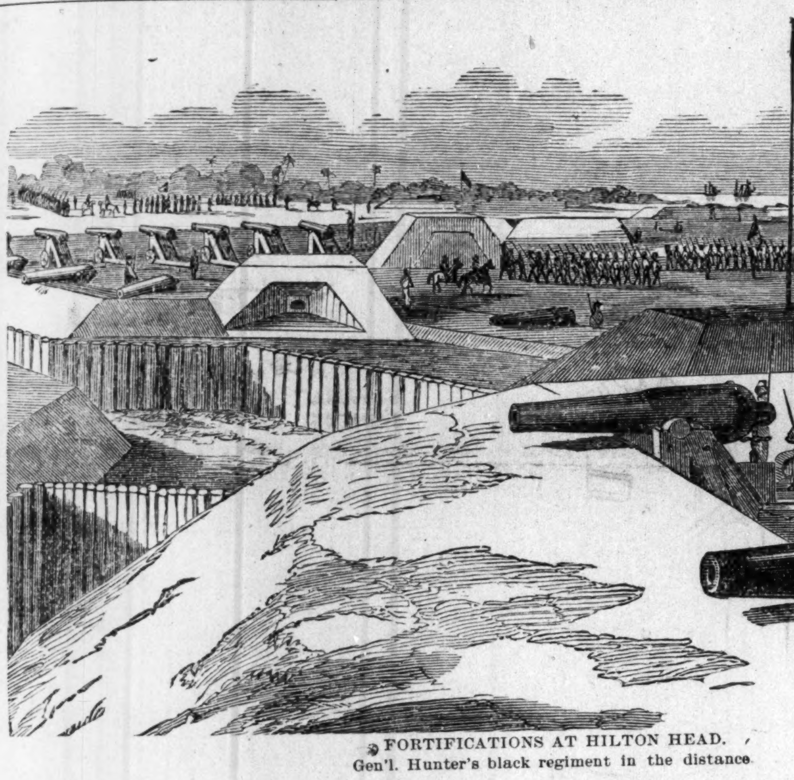

FORTIFICATIONS AT HILTON HEAD.
Gen'l. Hunter's black regiment in the distance.

See BLACKPHALANX, Page 148, also advertisement in another part of this paper.

The smallest Pill in the World!

Tutt's Tiny Pills

are very small, yet possess all the virtues of the larger Tutt's Pills which have been so popular for thirty years. Their size and sugar-coating commend them for the use of children and persons with weak stomachs. For

Sick Headache

they are invaluable as they cause the food to assimilate, nourish the body and pass off naturally without nausea or griping. Both sizes of Tutt's Pills are sold by all druggists. Dose small. Price, 25c. Office, 39 Park Place, N. Y.

THE COLORED TEACHER'S AGENCY.

Supplies teachers for schools and secures positions for teachers anywhere in the United States.

Good Teachers are in Demand.

Register at once if you desire a good position. Address

THOS. J. CALLOWAY, Mgr.,

1913 11th St., N. W., Washington, D. C.

EXCURSION RATES VIA. VANDALIA LINE

The Vandalia Line will sell round trip tickets at rates named below during September and October, 1892, for the following excursions:

St. Louis Exposition and Fair.

During the Exposition, every Monday and Thursday, September 8th to October 20th, inclusive, round trip tickets for one and one-third fares. During the Fair tickets will be sold, October 1st to 8th, inclusiue, at one fare for the round trip.

Harvest Excursions to the West, North and South.—On August 30th, September 27th and October 25, 1892, round trip tickets will be sold at one fare to nearly all points West, North and South. Return limit 20 days.

HARVEST EXCURSIONS,

Via the Missouri Pacific and the S. L. I. M. & S. Railroads.

Half fare to all points in ARKANSAS, TEXAS, INDIAN TERRITORY, OKLAHOMA, KANSAS, NEBRASKA, COLORADO, WYOMING, UTAH, NEW MEXICO, IDAHO, MONTANA, AND SOUTH-WEST MISSOURI.

Reclining Chair Cars Free

To all principal points. Dates of sale, August 30th, September 27th, and for the South-western district, Oct. 25th,

For full information, maps and circulars, apply to

COKE ALEXANDER,
Dist. Prss. Agt.,
7 Jackson Place,
Indianapolis, Ind.

A NEW DISCOVERY
WHEREBY
COLORED LADIES
AND GENTLEMEN
MAY BECOME WHITE.

WHITE LILY, clear as crystal, with which you can change your complexion and make it white and beautiful. Warranted to be innocent and harmless. Price, $1.00 per bottle. One bottle sufficient. Agents wanted. WHITE LILY CO., 4310 Cottage Grove Ave., CHICAGO, ILL.

TYPEWRITERS.

Largest like establishment in the world. First class Second-hand Instruments at half new prices. Unprejudiced advice given on all makes. Machines sold on monthly payments. Any Instrument manufactured shipped, privilege to examine. EXCHANGING A SPECIALTY. Wholesale prices to dealers. Illustrated Catalogues Free.

TYPEWRITER HEADQUARTERS, } 186 Monroe St., Chicago, Ill. 31 Broadway, N. Y

Mention this paper.

VARICOCELE Sure Cure. I will send the recipe that cured me Free to anyone. L. S. Franklin, Music Dealer, Marshall, Mich.

YELLOW STONE NATIONAL PARK

Have you ever seen the world's wonderland? If not and you contemplate a trip to it the coming summer, it is well to bear in mind that the Wisconsin Central Lines is the through car route from Chicago and Milwauke, via the Northern Pacific R. R., running through Pullman Vestibuled and Tourist Sleepers without change. Meals served enroute in dining cars. The Wisconsin Central Lines is also the best route from Chicago to all the delightfully cool summer resorts in Wisconsin and the Northwest. Pamphlets containing valuable information will be sent free upon application to D. W. Janowitz, D. P. A., or Jas C. Pond, Gen'l Pass, and Ticket agent, Chicago, Ill.

MELOL
(HONEY OIL)
Tastless Castor Oil,
Sweet as Honey.
The Only True Cathartic.
Don't Punish Your Children With the Old Style Oil- Give them
MELOL.
(Sold by all Druggist.)
25 CENTS. PER BOTTLE.

Carpenter & Builder.

Edward Brewer, 420 W. Pratt Street

Plans and specifications for house building furnished to parties desiring to build. Contracts taken.

Job Work, Given prompt Attention. All work at most reasonable prices. Give me a call before going elsewhere.

FREE REMEDY. Manhood restored. Small, weak organs enlarged. Emissions, Impotency, Varicocele, and all effects of Self-Abuse or Excesses cured. Never returns. I will gladly send (sealed) FREE to all sufferers a receipt that cured me of these troubles. Address, with stamp,
L. A. BRADLEY, Battle Creek, Mich.
Mention this paper.

LOOK HERE!

Have you been to see the large stock of

FURNITURE, CARPETS, STOVES AND QUEENSWARE
—AT—
BECKNER & DUGAN
No. 42 North Illinois Street?
IF NOT, WHY NOT?

They quote the following list of bargains for THIS WEEK ONLY.

	Sets
Handsome Antique Bed Room only	$ 12.00
Solid Oak Bed Room Set, French Glass,	15.00
A large, massive, Marble Top Bed Room Set,	25 00
A Woven Wire Spring,	1.50
Cotton Top Mattresses,	2 50
Solid Oak Side Boards,	12.00
Antique Extension Tables,	3 50
Decorated Tea Sets,	3 50
Hanging Lamps (very pretty,)	2.00
Large, Decorated Stand Lamp,	1.50
Toilet Set,	4 00
Solid Oak Center Tables,	.85
Large Oak Center Table,	1.25
Large Arm Rocker—Cane Seat and Back,	2,00
Extra Large Rocker,	1 50
Solid Oak Rocker in silk plush,	2.50
Reed Rockers,	2,00
Large Oak Refrigerators	8.00
Baby Carriages,	5.00
Good Ingrain Carpet,	25
Extra Heavy Carpet,	35
C. C Elegant Ingrains,	40
All Wool Ingrains,	50

Our Banner Bargain.

A SOLID OAK PARLOR SUIT, TAPESTRY UPHOLSTERING,

22.50.

Everything for House-keeping. (Cut this out and bring with you.) Easy Payments

BECKNER & DUGAN,
42 North Illinois Street.

CLAIRVOYANT.

MRS. MARTH, the world renowned and highly celebrated business and test TRANCE CLAIRVOYANT, reveals everything. No imposition. Can be consulted on all affairs of life. Business, Love and Marriage a specialty. Every mystery revealed, also, of absent, deceased and living friends. Removes all troubles and estrangements, unites the separated and causes speedy marriages. $1,000 challenge to any medium who can exceed her in her startling revelations of the past, present and future events of one's life. Remember, she will not for any price flatter you; you may rest assured you will gain facts without nonsense. She can be consulted upon all affairs of Life, Love, Courtship, Marriage, Friends, etc., with description of future companion. She is very accurate in describing missing friends, enemies etc. Her advice upon sickness, change in business, journeys, lawsuits, contested wills, divorce and speculation is valuable and reliable. She reads your destiny—good or bad; she withholds nothing.

MRS. MARTH, born with a double veil, is a seventh daughter, tells your entire life—past, present and future—in a DEAD TRANCE; has the power of any two clairvoyants you ever met. In tests she tells your mother's full name before marriage, the names of all your family, their ages and description, the name and business of your present husband, the name of your next if you are to have one, the name of the young man who now calls on you, the name of your future husband, and the day month and year of your marriage—how many children you have or will have—whether you are married or single; whether your present sweetheart will be true to you and if he will marry you; if you have no sweetheart, she will tell you when you will have, and his name, business and date of acquaintance. Clairvoyantly ALL YOUR FUTURE will be told or written in an honest, clear plain manner and in a dead trance. Mothers should know the success of their husbands and children, young ladies should know everything about their sweetheart or intended husband. Do not keep company, marry or go into business until you know all, do not let silly religious scruples prevent your consulting.

Madame is the only one in the world who can tell you the FULL NAME of your future husband, with age and date of marriage, and tells whether the one you love is true or false.

EGYPTIAN TALISMANS.

MRS. MARTH, while wandering with the Gypsies, obtained it, and now is the only one in the city who has the GENUINE CHARM. Although unprincipled women who call themselves Clairvoyants. Astrologers and Fortune Tellers, claim to have its secret, rest assured its power is too sacred to be in the hands of such artful women who would put it to bad use.

Reader, do you ever notice that some people seem to have good luck all the time, no matter what they do, they seem to prosper, while others, yourself may be, have such a hard time to get along, no matter how hard they try, they find at the end of the year they are no better off than when they started. This is because they have not the Talisman, while the successful people, in all probabilities, have been to one of the few genuine mediums and obtained one.

If you are unsuccessful in business, have bad luck, things go wrong with you, then you should have an Egyptian Talisman. This removes all evil influences, brings good luck, and keeps all trouble and sickness away. Do not marry, begin any business or do anything until you have secured one of her Talisman. It will bring back the runaway lover wife or husband.

HOW TO OBTAIN A TAILSMAN OF YOUR OWN FREE WILL AND ACCORD.

By sending a present of a $5.00 note in a registered letter and your full name and address, I will send you in return a Tailsman as a present. Advice by letters $1.00. No letters answered without stamps. Hours: 10 to 9. Address

MRS. M. B. MARTH,
202 West 31st Street,
NEW YORK CITY, N. Y.

SMOKE THE CELEBRATED BOARD OF TRADE. NOW HAND MADE

Long Havanna Filler, T. J. Hamilton, Manufactuer,
52 54 Kentucky Aveaue. 59 Indiana Avenue.

DO YOU WANT A HOME?

Do you wish to

SAVE MONEY

Systematically, Safely and at

6 PER CENT. INTEREST?

Do you feel the need of borrowing money to go into business, educate your children, improve your property, advance your financial condition generally? If so, become a member of the

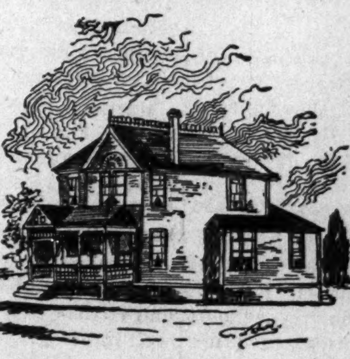

Mississippi Co-Operative Benefit ASSOCIATION,

OF NATCHEZ, MISS. Office, 133 Commerce street.

READ CAREFULLY:

Everybody ought to save something, be it ever so small. You can invest in this Association from 50 cents to $15 per month, at 6 per cent. interest per annum; or secure a loan from $100 to $3,000. Have you money to put out at interest? This corporation will issue you paid-up certificates of stock, and pay you 6 per cent. for same and pay you punctually every six months. It is chartered under the laws of Mississippi.

This corporation is national in character. It has organized two hundred branches in nine months in seven different states, viz.: Texas, Florida, Kansas, Alabama, Arkansas, Louisiana, Mississippi, and is extending into new territory daily.

Lends $3,000 every month. Has loaned thousands of dollars. None but reliable persons wanted as members. For full information write to

LOUIS J. WINSTON,
Chief Manager, - - - - - - - NATCHEZ, Miss

DEPOSITOSY—First National Bank, Natchez, Miss.

A familar scene during election times in the South, and yet Mr. Cleveland and his party thinks there's no occasion for a Federal Election Bill.

City Paragraphs

The Female Band went to Noblesville, Tuesday.

Mr Charles Stewart is on the road for The Freeman.

Mrs. George Stewart, of Dayton, O., is visiting in the city.

Friends of Mrs. Willa Patridge believe her to be living.

Mr. T. Underwood, of Chicago, was in the city this week.

Rev. E. W. S Hammond preached at Simpson Chapel last Sunday.

Mr. Alex Moss, an old citizen of Peru, Ind., attended the fair.

Marshall W. Taylor, bicyclist, won the race at the Lexington Fair.

Prof. Osborne, of New Orleans University, was in the city this week.

Mr. Rad Harris and Mrs. Mary Weathers were married Wednesday, Sept. 21st.

Mr. and Mrs. Churchill Washington entertained last Thursday in honor of their sisters.

James Garvin, who has been a sufferer from consumption, died las Friday and was buried Monday.

Rev. W. R. Lawton, of Jefferson City, Mo., did not arrive as per announcement, owing to illness.

Miss Bell Washington, of Madison, Ind., spent last Sunday in the city the guest of Mrs Marshall Taylor.

Miss Ida Washington, of East Walnut Hills, Cincinnati, O., after a very pleasant visit, has returned home.

Mrs. A. E. Manning received the sad intelligence of the death of her mother, whose bedside she but recently visited.

Mrs. Nannie Crawford entertained at her residence, 321 West North street, in honor of Miss Hamilton, of Chicago.

We publish gratis all local news items not including lists of guests or presents. All matter must reach the office by Tuesday noon.

The Capital orchestra will give a promenade concert Oct. 6th, at Odd Fellows' Hall. A grand time is expected.

Owing to the illness of two of our compositors last week, we were compelled to omit many of our locals in last week's issue.

Miss Alice Easely and Mesdames. R. T. Easley and Rheuben Shelton left the city to attend the grand celebration in Norwalk Thursday, September 22nd.

Mrs. J. R. Riley returned to her home at Danville, Ky., to attend the fnneral of her mother. Her aged father is also lying very low, with little hope of recovery.

Mr. Joseph A. Braboy and wife, of Kokomo, passed through the city enroute from the G. A. R. Encampment at Washington, D. C. He speaks in glowing terms of his treatment throughout the South. He visited his old home State of Virginia, also the battle ground at Petersburg, Va.

The following program will be rendered at Simpson Chapel, Sunday, October 2nd: Song, Sunday school; invocation, Rev. Ferguson; scripture reading, Wm. Collins; address, W. Allison Sweeney; recitation, Laura Clay; paper, J. T. V. Hill; solo, Edna Guess; recitation, Chas Collins; solo, Carrie Miller; reading, Lula Rollins; reading, William Hendricks.

Dr. George C. Hall, of Chicago, a member of the Medical Advisory Board of the famous Provident Hospital and Training School of that city, stopped a few hours in the city last week enroute home from the East. The Doctor is a fine specimen of the high noon, 19th century Afro-American and a useful and accomplished member of his profession. He speaks in most glowing terms of Provident Hospital and Training School, and justly, for the race in Chicago have builded well for themselves in its creation and maintenance. Before leaving the city, the doctor in company with Willis Bryant, spent a pleasant half hour at The Freeman.

THE STATE TICKET.

FOR GOVERNOR,
IRA J. CHASE, of Henricks county.
LIEUTENANT GOVERNOR,
THEODORE SHOCKNEY, of Randolph.
SECRETARY OF STATE,
AARON JONES, of St. Joseph.
AUDITOR OF STATE,
JOHN W. COONS, of Marion.
TREASURER OF STATE,
FREDERICK J. SCHOLZ, of Vanderburgh.
ATTORNEY GENERAL,
JOSEPH D. FERRALL, of Lagrange.
SUPREME COURT REPORTER,
GEORGE P. HAYWOOD, of Tippecanoe.
SUPT. OF PUBLIC INSTRUCTION,
JAMES H. HENRY, of Morgan,
STATE STATISTICIAN,
SIMEON J. THOMPSON, of Shelby,
JUDGES OF THE SUPREME COURT,
Second district, JOHN D. MILLER; Third, BYRON K. ELLIOTT: Fifth, ROBERT W. MCBRIDE.
APPELLATE JUDGES.
First district, ADEN J. CAVINS, of Greene; Second, CHARLES S. BAKER, of Bartholomew; Third, JAMES B. BLACK, of Marion; Fourth, MILTON S. ROBINSON, of Madison; Fifth, EDGAR C. CRUMPACKER, of Porter.

COUNTY TICKET.

For Treasurer,
R. R. SHIEL.
For Sheriff,
CHAS. J. MANY.
For Prosecuting Attorney,
GEORGE W. SPAHR.
For Assessor,
MATTHEW M. CUMMINGS.
For Coroner,
DR. GEORGE W. LUTZ.
For Surveyor,
HARVEY B. FATOUT.
For Commissioners,
FIRST DISTRICT—JOHN W. VAN SYCKLE.
SECOND DISTRICT—FRANK VONNEGUT.

POLITICAL WAIFS.

STATE AND COUNTY.

When will the legislative convention be called?

The Republicans of the Fifteenth ward are hustling.

Again we say don't nominate a man for the legislature just because he's a colored man.

Chairman Moores, of the County Committee, is jubilant and is very confident of success.

Hon. Charles L. Henry, candidate for Congress from this district, will speak to-night at North Indianapolis.

Pick out a colored man to represent you—one not afraid of his shadow, or a white man, and send him to the legislature There is work for him to do.

John L. Griffiths has returned from New York and New England, where he has been making political speeches under the direction of the Republican National Committee.

Marion county's next Surveyor, Harvey B. Fatout, is a very genial and interesting gentleman to meet and converse with. He is away up in his profession—is in fact one of the best known Surveyors in the State.

Farmer Van Syckle will take to the office of Commissioner all those traits and virtues that have served him so well in his great and honorable profession. He will come in from the country with a great vote, while in the city he is growing every day.

The Twelfth ward Republicans have organized a Chase Club. Fifty members were enrolled Edward Duvall was elected president, Thomas Higgins vice-president and Charles Emmons, secretary. Another meeting will be held next Thursday night.

In accordance with the plan recommended by the attorneys for the Republican State committee in the New Castle apportionment suit, like suits are being filed in each Joint Representative and Joint Senatorial district in the State. The attorneys began filing these suits at Martinsville Monday.

Geo. W. Sphar, the brilliant and hustling Republican candidate for Prosecuting Attorney of Marion county, is making a most industrious race. He will be the next Prosecutor and will once more clothe that important office with the importance and

Continued on 5th Page.

Mysterious Disappearance.

Mrs. Willa Partridge, wife of Fred Partridge, a barber at the Bates House barber shop, mysteriously disappeared Tuesday, September 20th, leaving the following letter which conveyed the theory of suicide:

"My Dear Husband:—My health will not permit me to stand any more abuse. I have tried to make home happy, but you have let other people break up your home and happiness. I am heart-broken. I must go out of your life as a dream, hoping you will never see your error. O, may you always think of me as your dead and loving wife. Always speak of me kindly. Tell the parties they have accomplished their purpose. If I am ever found plant sweet flowers on my grave. My love to mother and your dear child. I will devote my last thoughts to you and your unborn child. Goodbye; many kisses to you."

As yet, no trace of the woman has been found.

THE FREEMAN is the best advertising medium in the United States. It is read by more than one hundred thousand Afro-Americans each week, and goes to all parts of the country.

If you want a situation,

If you want to sell anything,

If you want to buy anything,

If you want to get an education,

If you want to sell your property,

If you want a position as teacher,

If you want to find your lost relatives,

If you want to hear from your friends,

If you want information of any kind, write to THE FREEMAN, George L. Knox, publi sher Indianapolis, Ind.

Advertising.

WANTED a position as teacher by a high school lady graduate. Address L., box 376, Seward, Nebraska.

A FIRST-CLASS, steady barber, one who is capable of taking charge of the business, Address W. H. Carter, 331 Mai n St., Peoria, Ill.

FOR SALE.—A nice four-chair barber shop in Kokomo, Ind., a good business and in a good location. Population 15,000. Address,
WM. BIRD, Kokomo, Ind.

WE would like to secure the services of a first class artist. One who can do all kindsof pen drawings and sketching. A permanent position and good salary to the right person. Address THE FREEMAN with references.

WANTED—The Monitor Band of Decatur Ill., wants one good E or B flat cornet player. They have lots of paying engagements to fill and will get the right person a good paying situation. Address all communications to John F. Moon, Musical Director of Monitor Band, Decatur, Ill.

SHORTHAND taught by mail for 10 cents a lesson. Send stamps for particulars. W. G. Moore, 1422 W. Walnut street, Louisville, Ky.

WANTED, a position as teacher on the piano and also a position as vocal teacher in school. Am a lady graduate on the piano, understands all classical music, having taken five successive years in a good Ohio college. Address C. L. C., in care of The Freeman.

WANTED.—A position as teacher in the country or some small town. Am a qualified teacher and have good recommendations and a certificate of intellectual ability. Can give the best of references as to character. Address all communications to Miss L. C., 558 Beach street, Walnut Hill, Cincinnati, O.

A POSITION as teacher, by a young man who is a graduate from the Brownsville (Neb.) high school, and can give the best of reference for qualifications, ability and good moral standing; not particular as to location. He is a first class young man. Address W. A. B., care of The Freeman.

WANTED:—Situation as instructor in college accademy or high school; college preferred, by a young woman, graduate of Oberlin College classical course, class of '91. Has had one year's experience as principal of a high school in Kansas. References given. Address box 11 Rev. J. P. Stoops, Tustin City, California.
Aug. 10th.

WANTED a position as teacher, Am a graduate of the Sandusky, Ohio, High School, and have had several years' experience as a teacher. Can give reference. Would prefer a school in Kentucky, but can go to any state. Address all letters to Miss S. H., care The Freeman, Indianapolis, Ind.

J. W, MONTGOMERY, 153 East Prairie St., Decatur, Ill., the only colored upholsterer and furniture repairer in the city of 20,000 population, with a large trade, too large for one man, would like a reliable colored man, who understands furniture repairing and carpet laying, as a partner, Small capital required.

WANTED:—High School and Business College graduates and school teachers desiring to become eligible to appointment to lucrative positions under the government at Washington, D. C, to write at once for full and complete instructions, pamphlet, Civil Service examination questions, etc. Price one dollar. Address only Civil Service Auxiliary, Lock Box 203, Washington, D. C.

WANTED:—Stenographers and Typewriters desiring to become eligible to appointment to lucrative positions under the Government at Washington, D. C., to write at once for full and complete printed instructions, pamphlet, Civil Service examination questions, etc. The Government now needs good stenographers and typewriters. Price $1.00. First come, first served. Address only Civil Service Auxiliary, Lock Box 203, Washington, D. C.

WANTED:—I would like to have a position as copyist in some firm or establishment, or I would like to learn a trade such as painter, plumber, mason, or printer. I am a young man not afraid of work and am willing to turn my hand to almost anything until I can secure a permanent position. Address Clarence Pierce. Sea Cliff, Long Island N. Y., in care of Mr. G. Sanford.

WANTED.—A barber with an established business and a good reputation in Dakota desires to sell a one-half interest in his shop, or all and good will. He is in a large and flourishing city and has a big trade, with room for improvement and enlarging the business. There are few colored people in the city and he has found it difficult to get good and reliable colored barbers. His reason for wanting to sell a half interest is on account of failing health and more business than he can attend to. He will sell all of the business and remain and work for the purchaser or will take in a partner at half interest. The purchaser must be able to give good reference and must be a man of business. The shop has three chairs, elegant mirrors and bath rooms, with room for more chairs and a turkish bath also. Here is a good chance for the right man. Address all letters to W., care of The Freeman, and they will be forwarded.

A Musician Wants a Position.

A first-class musician who reads music well and has considerable experience as a strong E cornet player, also B cornet in orchestra also soloist and violinist would like a position wih some first class colored Minstrel Co. He prefers to join McCabe & Young's minstrel, He reads music readily and is anxious for a position of the kind named. Address S. B. F., care of The Freeman.

TUE FORTUNE TELLING

In New York.

Jose Filibert, 101 W. 24th street, New York City, Box 75. People will be surprised to find with what accuracy he can reveal their past, present and future life and everything pertaining to their happiness. Charms for business, speculation, journey, lawsuits and everything that needs his wonderful influence can be had at a reasonable price and all who use them will find that they are not misrepresented when they are recommended so highly. Send at once to JOSE FILIBERT and you can save by such action.

Information Wanted.

Any one furnishing information where a comrade of Co. "E" 26th Regiment of U. S. Col. Vol. Infantry, and who knew William Fox of Kentucky can be found will receive reward by addressing Mrs. Henrietta Wilson, 1215 East Forest avenue, Maysville, Ky.

At Your Service.

The gaeat band teacher and E-flat cornet player is at leisure. Any band desiring a good teacher should write at once; is also a fine composer and arranger of music: will go to any part of tha country Address,
R. A. MOFFATT,
915 S. Third street, Prdncah, Ky.

--$3.50--

For the best STIFF HAT ever made—will wear a year—perfect style—all the heights, width and fashionable blocks.

DANBURY HAT COMPANY,
23 West Washington St.

H. L. SANDERS,
Manufacturer of
Waiters' and Cooks' Outfits, Barber Coats, Butchers' Supplies and Over-sleeves.

We carry aprons for Waiters, Cooks, Barkeepers, Bakers, Butchers and every Business.
A complete line of Gents' Furnishing Goods and Dress Suits.
18 Indiana Avenue,
INDIANAPOLIS, IND.
Mail orders receive prompt attention

NOTICE COMRADES!

Third Annual Reunion of the 28th Regiment U. S COLORED TROOPS

To be held at Kokomo, Indiana, Oct. 5, and 6, 1892. All comrades and friends are especialy invited and a cordial invitation is extended to the widows and orphans of the brave and gallant regiment. All who will be present please notify Comrade Jas. A. Brayboy as he desires to obtain places for all. There will be no charge for board; all is free.

Yours,
W. H. JONES, Secretary.

PROGRAM:—The Third Annual Reunion of the 28th Colored Regiment, assembled at the G. A. R. hall, Kokomo, Ind., October 5th and 6th, '92, at 1:30 o'clock; calling to order by the president, C. F. Brooks; music; invocation, chaplain; roll call, secretary; welcome address by the mayor; response by Burton Stewart; adjourn to meet at G. A. R. hall at 8 o'clock Music; prayer; short talks by different comrades. Thursday, Oct, 6th.—Assemble at 9 o'clock; call to order by Pres.; music; praye; calling the roll by Sec.; regular business; reading of the rostrum of the dead, Secretary; eulogy on the same by J. S. Hinton; presentation of the flag by the ladies, (wives of the 28th); respond, by J. A. Brayboy; miscellaneous business; adjourn to meet at 2 o'clock p. m. Election of officers and place of meeting next year, etc.; seeing the city park, etc. Meet at 8 o'clock—Music; camp fire; short speeches and general good time; song, "Sweet By and By;" farewell.

W. H. TWINE, E, I. SADDLER, G. W. F. SAWNER

OKLAHOMA LANDS.

Attention

Ex-Union Soldiers who served in the War of the Rebellion and and were honorably discharged, can file on 160 acres of land through an Agent and have six months time to come and reside on the land. Town lots for sale in Guthrie, the Capital of Oklahoma Territory, a city of 10,000 inhabitants. Prices of lots range from $40 to $300. Claims for sale. Parties desiring improved claims should write us. For further information address with stamp for reply.

TWINE, SADDLER & SAWNER, Attorneys,
Box 575, Guthrie, Ok.

Nicoll
TAILOR
CHICAGO, NEW YORK, OMAHA, ST. PAUL, MINNEAPOLIS, SAN FRANCISCO, ST. LOUIS, KANSAS CITY, DENVER, CINCINNATI, INDIANAPOLIS, LOS ANGELOS, PORTLAND, OREGON.
STORES

The addition of a Fall Overcoat to a man's wardrobe is not only a genteel, but an absolute necessity.

Our stock is replete with novelties from abroad and the best the home market affords.

QUALITIES AT

$18.00 $20.00 $25.00
$28.00 $30.00 $35.00

Send for samples.

Nicoll
THE
TAILOR
33 & 35 South Illinois Street.

PERMANENTLY LOCATED.

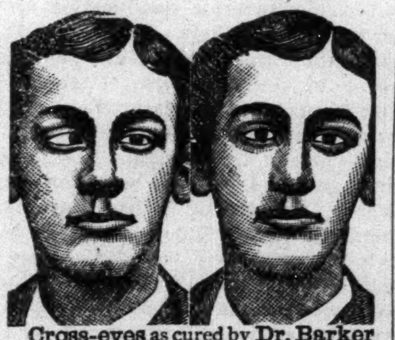

Cross-eyes as cured by Dr. Barker in one minute by a new improved and painless method. Great improvement in sight & appearance

CROSS-EYES

Positively cured, in young or old by a new, improved and painless method. Warranted a permanent cure, and wonderful improvement in sight and appearance. Only a few seconds are required.

372 cases cured in Indianapolis, where you can go and be convinced of our superior skill Charges moderate,

BR. A. B. BARKER,
Eye, Ear, Nose and Throat
SPECIALIST.

Remember these facts and act accordingly.

In special practice since 1867.

Treated successfully 40,177 cases of Eye, Ear, Nose and Throat troubles.

Artificial eyes inserted 7,683.

Spectacles made and adjusted for all defective sight, 10,805.

Cross-eyes straightened 5,362 cases.

Cataract removed, 2,646.

Eyes removed, 1,225.

For ten years Professor of Eye, Ear, Nose and Throat in the Eclectic Medical College of Ohio, chartered under the laws of Ohio, at Cincinnati,

Confidence of patients sacredly respected. No names published unless voluntarily offered. Treatment mild, Cures permanent and price moderate. Testimonials from your own neighbors Investigate.

Dr. Barker does not travel to hunt a patient, neither does he employ agents to talk for him, or to sell spectacles. He is permanently located at No. 4 WEST WASHINGTON ST., INDIANAPOLIS, IND,

Patients from a distance treated successfully by correspondence. Send stamp for book.

CONSULTATION FREE AND INVITED

CATARACT, CROSS EYES, Granulated Lids Falling Lids, Films, Spots on the sight of the Eye, Inflammation of Iris. Scrofula sore Eyes, Weak. Watery Eyes, Neuralgia or Rheumatism of the Eye, etc., are treated with success, which on y a long experience could produce. All forms of Deafness, Running Ears, Diseased Bones of the Ear. Noises in the Head, Vertigo, NASAL CATARRH, Polypus, Bronchitis, Asthma, Loss of Voice, Ulcers. Tumors and Deformities of tne Eye. Ear, Nose and Face relieved with skill. Cases considered incurable often easily cured by means of improved methods of treatment. Operations are all painless, and do not require the use of chloroform or ether. Each case receives as strict attention and care as though it was the only one treated, and cases are personally treated by Dr. Barker. No experiment. Assistants are not permitted to treat Dr. Barker's patients.

SPECTAELES-EYE-GLASSES

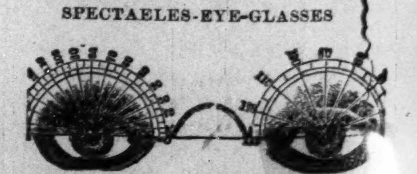

Scientifically made for individual cases, guaranteeing correct adjustment in curvature power, axis, bases and size of lens, shape of nose piece, length of bow, width of frame, etc., accurately correcting Nearsight. Weak, Far, Old and Astigmatic Sights. New lenses reset in old frames. A written guarantee given with each pair we adjust. NO EXTRA CHARGES FOR EXAMINING THE EYES FOR GLASSES. PRICES MODERATE.

ARTIFICIAL EYES and EAR-DRUMS inserted without cutting or pain, having the same movement and appearance as the natural eye. Prices reasonable.